

# ABES ENGINEERING COLLEGE

NAAC Accredited & NBA Accredited Branches (CSE, ECE, IT, ME, & EN)

Approved by AICTE, New Delhi & Affiliated to Dr. APJ Abdul Kalam Technical University, Uttar Pradesh, Lucknow. (College Code: 032)

## MANDATORY DISCLOSURE

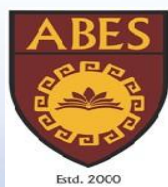

18<sup>th</sup> MARCH, 2025

19th KM Stone, NH-09 (Formerly NH-24), Ghaziabad-201009 (U.P.) INDIA

Phone: 0120-7135112, Fax: 0120-7135115 • Mobile: +91-9999889341

Email: [info@abes.ac.in](mailto:info@abes.ac.in), Website: [www.abes.ac.in](http://www.abes.ac.in)

# **ABES ENGINEERING COLLEGE, GHAZIABAD**

## **MANDATORY DISCLOSURE**

### **AICTE File No.**

F.No. Northern/1-43662559448/2024/EOA /Corrigendum-1

### **Date of approval**

30-06-2024 for the Academic Year 2024-25

### **Name of the Institution**

ABES ENGINEERING COLLEGE

19<sup>th</sup> Km. Stone, NH-09 (Formerly NH-24)

Ghaziabad – 201009 Uttar Pradesh (India)

### **Phone & Fax Number with STD code**

0120-7135112, 0120-7135115,

### **Latitude and Longitude**

28°37'59" North & 77°26'44" East

### **Email & Website**

info@abes.ac.in & www.abes.ac.in

### **Nearest Railway Station**

Ghaziabad (04 Km.)

### **Nearest Airport**

IGI Airport, Delhi (60 Km.)

### **Academic hours at the Institution**

08:30 am to 04:30 pm

# **ABES ENGINEERING COLLEGE, GHAZIABAD**

## **Type of Institution**

Private-Self Financed

Non-Minority

Co-Ed

## **Name and Address of the Society**

Society for Educational Excellence

80, Navyug Market, Ghaziabad-201001 (U.P.)

## **Name and Address of the Director**

Prof. (Dr.) DEVENDRA KUMAR SHARMA  
(Director)

ABES Engineering College, Ghaziabad

## **Name and Address of the Affiliating University**

Dr. APJ Abdul Kalam Technical University,

Sec-11, Jankipuram Vistar, Lucknow, U.P.

[www.aktu.ac.in](http://www.aktu.ac.in)

# **ABES ENGINEERING COLLEGE, GHAZIABAD**

## **LIST OF BOG MEMBERS**

• Sh. Neeraj Goel (Engineer)	Chairman
• Sh. Shashwat Goel (Engineer)	Genral Secretary
• Sh. Narendra Kumar (Industrialist)	Member
• Sh. Sandeep Kumar (Industrialist)	Member
• Sh. Satish Chand Goel (Industrialist)	Member
• Sh. Raghunandan Kansal (Engineer)	Member
• Prof. Nirendra Dev (Academician – Professor, DTU Delhi)	Member, (University Nominee)
• Director, DTE Kanpur ( Administrator & Academician)	Member,(State Govt. Nominee)
• Sh. Abhas Kumar (Industrialist & Technologist)	Member
• Sh. Sachin Goel (Engineer)	Member
• Dr. Kimmi Verma (Academician)	Member
• Ms. Nitika Jain (Academician)	Member
• Sh. Chandra Prakash (Student- Parent)	Member
• Sh. Rakesh Kumar (Student-Parent)	Member
• Dr. Devendra Kumar Sharma (Academician)	Director & Member Secretary



# ABES ENGINEERING COLLEGE, GHAZIABAD

## • Organizational Chart

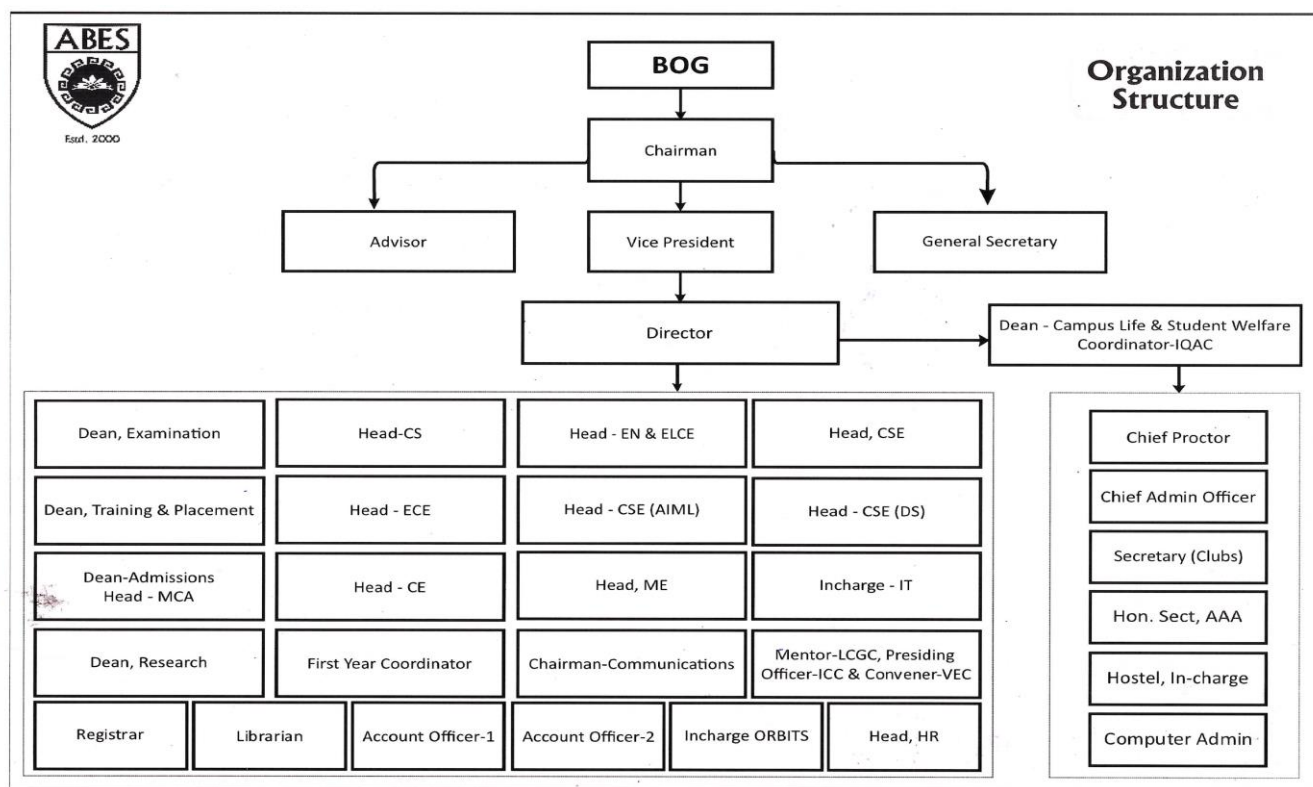

# **ABES ENGINEERING COLLEGE, GHAZIABAD**

- **Grievance Redressal mechanism for Faculty, staff and Students**

S.No	Name	Designation	Mobile	Mail Id
1.	Prof. (Dr.) Devendra Kumar Sharma Director	Chairperson	9412551886	director@abes.ac.in
2.	Ms. Nitika Jain Registrar	Member	9999889342	registrar@abes.ac.in
3	Mr. Mohit Misra Dean Campus Life & Student Welfare	Member	9711007971	dcsw@abes.ac.in
4.	Prof.(Dr)Rati Ranjan Panda Chief Proctor,Professor(ASH)	Member	9953902045	rati.panda@abes.ac.in
5.	Mr. Manabendra Saha Assistant Professor (ME)	Member	9540964594	manabendra.saha@abes.ac.in
6.	Dr. Pragati Shrivastava Deb HoD, (EN & ELCE) & Associate Professor(EN)	Member Secretary	9899477003	pragati.srivastava@abes. ac. in
7.	Rohan Kumar Roll No: 2200320210050 Admission No.:2022BO211021 EN 3 <sup>rd</sup> year	Student Special Invitee (Male)	7500658504	rohan.22b0211021@abes.ac.in
8.	Kamya Kushwaha Roll no. :2200321530085 Adm no.: 2022b1531025 EN 3 <sup>rd</sup> Year	Student Special Invitee (Female)	8957694231	kamya.22b1531025@abes.ac.in

# **ABES ENGINEERING COLLEGE, GHAZIABAD**

- **Student Feedback on Institutional Governance/Faculty Performance**

- After each semester each student fills online feedback form for the faculty who taught them.
- The faculty is graded on scale of 1 to 5 for 1 each Attribute.
- The data is compiled, analyzed and the faculty is

briefed accordingly by Director/HOD's.

- **Grievance Redressal mechanism for Faculty, staff and Students**

Online mechanism as per the direction

<https://www.abes.ac.in/GRC-grievance-redressal-cell.php>

## **ABES ENGINEERING COLLEGE, GHAZIABAD**

- **Grievance Redressal Committee in the Institute and OMBUDSMAN by the University.**

S.No	Name	Designation	Mobile	E-Mail Id
1.	Prof. (Dr.) Devendra Kumar Sharma Director	Chairperson	9412551886	director@abes.ac.in
2.	Prof.S.P.Shukla,Director,REC Banda Senior Professor, AKTU,Lucknow	Member	9415190054	director@recbanda.ac.in
3.	Dr. D.P.Singh,Dy, Registrar, UPID, AKTU,Lucknow  (Official from AKTU, Lucknow )	Member	7830232377	dr.upid@aktu.ac.in
4.	Prof.(Dr)Rati Ranjan Panda Chief Proctor,Professor(ASH)	Member	9953902045	rati.panda@abes.ac.in
5.	Ms. Nitika Jain Registrar	Member	9999889342	registrar@abes.ac.in
6.	Dr. Pragati Shrivastava Deb HoD (EN & ELCE) & Associate Professor(EN)	Member Secretary	9899477003	pragati.srivastava@abes.ac.in

# **ABES ENGINEERING COLLEGE, GHAZIABAD**

## **Establishment of Anti Ragging Committee**

<b>S. No.</b>	<b>Subject</b>	<b>Name of Members</b>	<b>Contact No.</b>
1	Head of Institution	Prof. (Dr.) Devendra Kumar Sharma	9643001069
2	Dean of Students Welfare	Prof. (Dr.) Pankaj kumar Sharma	99899346360
3	Chief Proctor	Prof. (Dr.) Rati Ranjan Panda	9953902045
4	Dy. Proctor	Mr. Rahul Virmani	9999537617
5	Representatives of Local Civil Authorities	Representative from the office of DM, Ghaziabad	0120-2829040
6	Representatives of Local Police Administration	Representative from the office of SSP, Ghaziabad	0120-2820758
7	Representatives of Local Media	Mr. Pradyuman Upadhayay Representative of local daily newspaper- (Dainik Jagran)	9582090716
8	Representative of Non-Government Organizations (NGO) Involved in youth activities	Ms. Deepti Mittal(Vardan Sewa Sansthan, Rajnagar, Ghaziabad	8800719996
9	Representatives of faculty members	Dr. Mamta Gautam	8447750055
		Dr. MOKSHI JUYAL (ASH)	7042095192
		Mr. MADHVI GAUR (CSE)	9818121711
		Ms. VANDANA SHARMA (CSE)	9899411311
		Mr. AMIT KUMAR SHARMA (CSE-AIML)	7982554369
		Mr. AISHWARYA SINGH (CSE-DS)	9555175444
		Mr. PRAVEEN KUMAR RAGHUVANSHI	9412630132
		Dr. JUGUL KISHOR (ECE)	9717966545
		Mr. MANABENDRA SAHA (ME)	9540964594
		Mr. SANJEEV SONI (IT)	9599898193
		Mr. ASHEESH PANDEY (MCA)	8851858857
10	Representatives of Non-Teaching Staff	Ms. Nitika Jain (Registrar)	9999889342
11	Representatives of parents	Ms.Priti Madan	9313106460
		Mr. Chandra Prakash	9582775514
12	Representatives of fresher Students	(TO BE INCLUDED AFTER ADMISSION of FIRST YEAR STUDENTS)	
13	Representatives of Senior Students	Vidhi Gandhi (CSE 3rd Sem)- 2023B0101067	7818903979
		Nayan Kumar (CSE 5th Sem)- 2022B0101060	8447922794
		Sayed Mohd. Haneef (CSE 5th Sem)- 2022B0120194	9369399872
		Nyasa Yadav (CSE 5th Sem)- 2022B0121049	7017101768
		Prem Singh (CSE 3rd Sem)- 2023B0121234	9452733181
		Arushi (CSE 3rd Sem)- 2023B0121026	9958194550
		Aparna (CSE-AIML 3rd Sem)-	8081196350

		2023B1531170	
		Yash (CSE-AIML 3rd Sem)- 2023B1531003	9540729856
		Harshit Saxena (CSE-AIML 5th Sem)- 2022B1531155	8882591136
		Kritika (CSE-AIML 5th Sem)- 2022B1531185	8102505819
	Representatives of Senior Students	Akash Rauniyar (CSE-DS 3rd Sem)- 2023B1541215	9335528946
		Janvi Singh (CSE-DS 3rd Sem)- 2023B1541061	7388543960
		Bhanshu Chaudhary (CSE-DS 5th Sem)- 2022B1541010	7055563808
		Deeksha Sirohi (CSE-DS 5th Sem)- 2022B1541172	9389443840
		Shagun Tomar (ELCE 5th Semester)- 2022B0231045	6395122362
		Sagar Dubey (EN 5th Sem)- 2022B0211042	9891827680
		Anurag Singh (ECE 3rd Sem)- 2023B0311131	7667716637
		Aayushi Shrivastava (ECE 3rd Sem)- 2023B031136	9530125444
		Aryan Singh (ECE 5th Sem)- 2022B0311001	9260975207
		Sakshi Vishnoi (IT 3rd Sem) -2023B0131161	8266028441
		Divyanshu Kumar Rai (IT 3rd Sem)- 2023B0131224	9598414964
		Saumya Singh (IT 5th Sem)- 2022B0131062	9519335366
		Aditya Singh (IT 5th Sem)- 2022B0131173	9198408486
		Srishti Srivastava (CE 3rd Sem)- 2023B0151016	9129285839
		Nikhil Saxena (CE 3rd Sem)- 2023B0151054	8920212782
		Prateeksha Yadav (CE 5th Sem)- 2022B0151040	6398494434
		Kartikey Tiwari (CE 5th Sem)- 2022B0151031	7619805151
		Parth Kaushik (ME 5th Sem)-2022B0403005	8929742517
		Deepshikha (ME 3rd Sem)- 2022B0401034	7838334152
		Shruti Bhatnagar (MCA 3rd Sem)- 2023M0141168	7830524281
		Shubh Gupta (MCA 3rd Sem)- 2023M0141039	7007662857

# **ABES ENGINEERING COLLEGE, GHAZIABAD**

## • Establishment of Internal Complaints Committee (ICC)

SN	Name	Department	Position	Mobile Number
1	Dr. Bhanumati Panda	AS&H	Presiding Officer	9911733579
2	Ms. Deepti Mittal	External Member (NGO)	Member (Female)	8800719996
3	Ms. Ritu Agarwal	ECE	Member Secretary (Female)	9999471029
4	Dr. Rajesh Tiwari	AS&H	Member (Male)	9412100566
5	Ms. Nitika Jain	Registrar (Non – Teaching Member)	Member (Female)	9999889342
6	Mr. Vikash Tiwari	EN	Member (Male)	9540571676
7	Aman Kumar Jha	IT (Student 2 <sup>nd</sup> Year)	Member (Male)	9310001 869
8	Anantika Singh	CSE(Student 2 <sup>nd</sup> Year)	Member (Female)	93197 46s48
9	Bhoomika Gupta	CSE-AIML (Student 2 <sup>nd</sup> Year.)	Member Female)	7983001 253

# **ABES ENGINEERING COLLEGE, GHAZIABAD**

- Establishment of Committee for SC/ST

S.No.	Name	Designation	Position	E-mail Id
1	Prof. (Dr.) Devendra Kumar Sharma	Director	Chairman	director@abes.ac.in
2	Ms. Nitika jain	Registrar & Nodal Officer of SWD	Member	registrar@abes.ac.in
3	Prof.(Dr.) R.R. Panda	Professor	Member	dosw@abes.ac.in
4	Mr. Rakesh Kumar	Assistant Librarian (Non Teaching Staff – SC Category)	Member	rakeshkumar@abes.ac.in
5	Mr. Manabendra Saha	Assistant Professor (Faculty – SC Category)	Member	manabendra.saha@abes.ac.in

# **ABES ENGINEERING COLLEGE, GHAZIABAD**

## • Internal Quality Assurance Cell

S.NO.	NAME	DESIGNATION	STATUS IN IQAC
1	Prof. (Dr.) Devendra Kumar Sharma	Director	Chairperson
2	Dr. Kimmi Verma	IQAC-Head, Professor	Co-Chairperson
3	Sh. Sachin Goel	Vice President	Member (BOG)
4	Dr. R.K. Tiwari	Dean Examinations, Professor (AS&H)	Member (Faculty)
5	Dr. Amit Sinha	Dean Trainings, Professor & HOD-IT	Member (Faculty)
6	Dr. Pankaj Sharma	Professor & HOD-CS	Member (Faculty)
7	Dr. Devendra Kumar	Dean Admissions, Professor & HOD-MCA	Member (Faculty)
8	Dr. Priyanka Bhardwaj	Professor & HOD-ECE	Member (Faculty)
9	Dr. Divya Mishra	Professor & HOD-CSE	Member (Faculty)
10	Dr. Amita Tripathy	FYC, Assistant Prof, (Sel.) (AS&H)	Member (Faculty)
11	Ms. Depali Dev	Assistant Professor, Senior Scale & In-Charge CSE-AIML	Member (Faculty)
12	Mr. Prabhat Singh	Assistant Professor, Senior Scale & In-Charge CSE-DS	Member (Faculty)
13	Ms. Nitika Jain	Registrar	Member (Administration)
14	Mr. S.K. Pandita	Chief Admin Officer	Member (Administration)
15	Sh. Kapil Yadav	Parent of Mr. Jatin Yadav (III B.Tech-EN)	External Member (Parent)
16	Mr. Aryan Mandal	Field Application Engineer – White Goods	Extrnal Member (Alumni)
17	Mr. R.R. Tanwar	Chairman, EEDB, IEI	External Member (Local Society)
18	Mr. Asmit Raghav	IV Year, Electrical & Electronics Engineering	Member (Student)
19	Mr. Rajit Sikka	Head Academic Relations, Tata Consultancy Services Ltd.	External Member (Employer)
20	Mr. Dushyant Kumar	System Infra Solutions Pvt. Ltd.	External Member (Industrialist)
21	Dr. Tarun Kumar Arora	Chairman- Communication/ Professor ASH	Co-Coordinator, IQAC
22	Mr. Gurpreet Singh	Assistant Professor, Senior Scale (EN & ELCE)	Co-Coordinator, IQAC
23	Ms. Arpita Johri	Assistant Professor, Senior Scale (ECE)	Co-Coordinator, IQAC
24	Mr. Mohit Mishra	Head – HR, Assistant Professor EN	Member Secretary (Coordinator, IQAC)



# **ABES ENGINEERING COLLEGE, GHAZIABAD**

## • Equal Opportunity Facilities Cell

S.No	Name	Department	Position	Mobile No.	Email ID
1.	Dr. Amita Tripathy	AS&H	Nodal Officer / Coordinator of EOFC	9910332903	fyc@abes.ac.in
2.	Dr. Deepak Garg	ECE	Member Male / Female Faculty	9811380918	hodece@abes.ac.in
3.	Ms. Charu Vaish	Registrar Office	Member Male / Female Non Teaching staff	9999903501	charu.vaish@abes.ac.in
4.	Mr. Deepanshu (CSE 3 <sup>rd</sup> Yr.)	Member	Male / Female Student	7409754560	deepanshu.21b01076@abes.ac.in
5.	Ms. Anushka Jaiswal (CSE 3 <sup>rd</sup> Yr.)	Member	Male / Female Student	7985015449	anushka.22b0101107@abes.ac.in
6.	Mr. Jeevesh Singh (ECE 3 <sup>rd</sup> Yr.)	Member	Male / Female Student	9628290979	jeevesh.22b0311056@abes.ac.in
7.	Ms. Kanika Chaudhary (ECE 3 <sup>rd</sup> Yr.)	Member	Male / Female Student	8077735036	kanika.22b0311076@abes.ac.in
8.	Mr. Shwet Prakash	Member	Representative of NGO working in the area of Empowerment of PWDs	8506078277	imshwetprakash@gmail.com
9.	Ms. Nitika Jain	Registrar	Member Secretary	9999889342	nitika.jain@abes.ac.in

# **ABES ENGINEERING COLLEGE, GHAZIABAD**

## Programmes

## • Name of Programmes Approved by AICTE

S.No.	Course	Branch
1	B.TECH	COMPUTER SCIENCE AND ENGINEERING
2	B.TECH	COMPUTER SCIENCE AND ENGINEERING (DATA SCIENCE)
3	B.TECH	COMPUTER SCIENCE AND ENGINEERING (AIML)
4	B.TECH	ELECTRICAL AND COMPUTER ENGINEERING#
5	B.TECH	ELECTRONICS & COMMUNICATION ENGINEERING
6	B.TECH	MECHANICAL ENGINEERING

7	B.TECH	ELECTRICAL & ELECTRONICS ENGINEERING
8	M.TECH	COMPUTER SCIENCE AND ENGINEERING
9	M.TECH	ELECTRONICS AND COMMUNICATION ENGINEERING
10	MCA	MASTER OF COMPUTER APPLICATIONS
11	B.TECH	INFORMATION TECHNOLOGY*
12	B.TECH	COMPUTER ENGINEERING*
13	B.TECH	COMPUTER SCIENCE*

\* Braches Closed from the Session 2023-24.

# Branch start for the Session 2022-23.

# ABES ENGINEERING COLLEGE, GHAZIABAD

• Name of Programmes Accreditation by NBA

NBA Accreditation Status			
S.No.	Course	Branch	Duration
1.	B.TECH	Computer Science & Engineering (From 01.07.2022 to 30.06.2025)	3 Year
		Electronics & Communication Engineering (From 01.07.2022 to 30.06.2025)	3 Year
		Mechanical Engineering (From 01.07.2022 to 30.06.2025)	3 Year
		(Information Technology)# (From 01.07.2021 to 30.06.2024)	3 Year
		(Electrical & Electronics Engineering)# (From 01.07.2021 to 30.06.2024)	3 Year

# Branches Closed in Session 2024-25.

• Name of Programmes Accreditation by NAAC

NAAC Accreditation Status		
1	Accredited	A

# **ABES ENGINEERING COLLEGE, GHAZIABAD**

Name		COMPUTER SCIENCE
Number of Seats		Branch Closed in 2024
Duration		4 Year
Cut off Rank (General)		
	2024	Branch Closed in 2024
	2023	156675-1015852 (JEE Rank)
	2022	80823-826407 (JEE Rank)
Fee		As per norms
Placement Facilities		<a href="https://abesec.in/placement.php">https://abesec.in/placement.php</a>
Campus placement		
2023	Min. Salary	120000
	Max. Salary	2600000
	Avg. Salary	693506
2022	Min. Salary	-
	Max. Salary	-
	Avg. Salary	-
2021	Min. Salary	-
	Max. Salary	-
	Avg. Salary	-

- Programmes the following details are to be given:

Name		COMPUTER SCIENCE AND ENGINEERING
Number of Seats		1080 (UG) 12 (PG)
Duration		4 Year 2 Year
Cut off Rank (General)		
	2024	169549-300882(JEE Rank)
	2023	79019-805027(JEE Rank)
	2022	27629-681430(JEE Rank)
Fee		As per norms
Placement Facilities		<a href="https://abesec.in/placement.php">https://abesec.in/placement.php</a>
Campus placement		
2023	Min. Salary	120000
	Max. Salary	5000000
	Avg. Salary	749651
2022	Min. Salary	222000
	Max. Salary	2500000
	Avg. Salary	829616
2021	Min. Salary	120000
	Max. Salary	3500000
	Avg. Salary	598144

# ABES ENGINEERING COLLEGE, GHAZIABAD

Name		COMPUTER ENGINEERING
Number of Seats		Branch Closed in 2024
Duration		4 Year
Cut off Rank (General)		
	2024	Branch Closed in 2024
	2023	156675-1015852 (JEE Rank)
	2022	80823-826407 (JEE Rank)
Fee		As per norms
Placement Facilities		<a href="https://abesec.in/placement.php">https://abesec.in/placement.php</a>
Campus placement		
2023	Min. Salary	120000
	Max. Salary	2600000
	Avg. Salary	693506
2022	Min. Salary	-
	Max. Salary	-
	Avg. Salary	-
2021	Min. Salary	-
	Max. Salary	-
	Avg. Salary	-

# **ABES ENGINEERING COLLEGE, GHAZIABAD**

Name		COMPUTER SCIENCE AND ENGG. (AIML)
Number of Seats		180
Duration		4 Year
Cut off Rank (General)		
	2024	180332-323836 (JEE Rank)
	2023	103274-919591 (JEE Rank)
	2022	81271-748129 (JEE Rank)
Fee		As per norms
Placement Facilities		<a href="https://abesec.in/placement.php">https://abesec.in/placement.php</a>
Campus placement		
2023	Min. Salary	-
	Max. Salary	-
	Avg. Salary	-
2022	Min. Salary	-
	Max. Salary	-
	Avg. Salary	-

# **ABES ENGINEERING COLLEGE, GHAZIABAD**

Name		COMPUTER SCIENCE AND ENGG. (DS)
Number of Seats		180
Duration		4 Year
Cut off Rank (General)		
	2024	208483-357556 (JEE Rank)
	2023	136456-779897 (JEE Rank)
	2022	84038-806693 (JEE Rank)
Fee		As per norms
Placement Facilities		<a href="https://abesec.in/placement.php">https://abesec.in/placement.php</a>
Campus placement		
2023	Min. Salary	-
	Max. Salary	-
	Avg. Salary	-
2022	Min. Salary	-
	Max. Salary	-
	Avg. Salary	-

# **ABES ENGINEERING COLLEGE, GHAZIABAD**

Name		INFORMATION TECHNOLOGY
Number of Seats		Branch Closed in 2024
Duration		4 Year
Cut off Rank (General)		
	2024	Branch Closed in 2024
	2023	152350-1038792 (JEE Rank)
	2022	77753-638218 (JEE Rank)
Fee		As per norms
Placement Facilities		<a href="https://abesec.in/placement.php">https://abesec.in/placement.php</a>
Campus placement		
2023	Min. Salary	207840
	Max. Salary	2000000
	Avg. Salary	634440
2022	Min. Salary	355044
	Max. Salary	2504658
	Avg. Salary	788656
2021	Min. Salary	180000
	Max. Salary	3500000
	Avg. Salary	577397

# **ABES ENGINEERING COLLEGE, GHAZIABAD**

Name		ELECTRICAL AND ELECTRONICS ENGINEERING
Number of Seats		Branch Closed in 2024
Duration		4 Year
Cut off Rank (General)		
	2024	Branch Closed in 2024
	2023	583482-976351 (JEE Rank)
	2022	185712-716917 (JEE Rank)
Fee		As per norms
Placement Facilities		<a href="https://abesec.in/placement.php">https://abesec.in/placement.php</a>
Campus placement		
2023	Min. Salary	192000
	Max. Salary	700000
	Avg. Salary	396576
2022	Min. Salary	155100
	Max. Salary	1000000
	Avg. Salary	447952

2021	Min. Salary	150000
	Max. Salary	760022
	Avg. Salary	346185

Name		ELECTRONICS AND COMMUNICATION ENGINEERING	
Number of Seats		180 (UG)	06 (PG)
Duration		4 Year	2 Year
Cut off Rank (General)			
	2024	233291-585728 (JEE Rank)	
	2023	197627-919589 (JEE Rank)	
	2022	128645-852846 (JEE Rank)	
Fee		As per norms	
Placement Facilities		<a href="https://abesec.in/placement.php">https://abesec.in/placement.php</a>	
Campus placement			
2023	Min. Salary	215000	
	Max. Salary	1976982	
	Avg. Salary	478881	
2022	Min. Salary	144000	
	Max. Salary	1887300	
	Avg. Salary	513326	
2021	Min. Salary	120000	
	Max. Salary	1495000	
	Avg. Salary	458863	



# **ABES ENGINEERING COLLEGE, GHAZIABAD**

Name		MECHANICAL ENGINEERING
Number of Seats		60 (UG)
Duration		4 Year
Cut off Rank (General)		
	2024	523786-1262568 (UPSEE Rank)
	2023	438812-1003729 (UPSEE Rank)
	2022	-
Fee		As per norms
Placement Facilities		<a href="https://abesec.in/placement.php">https://abesec.in/placement.php</a>
Campus placement		
2023	Min. Salary	180000
	Max. Salary	760022
	Avg. Salary	366247
2022	Min. Salary	96000
	Max. Salary	1040000
	Avg. Salary	409340
2021	Min. Salary	156000
	Max. Salary	1600000
	Avg. Salary	381568

Name		ELECTRICAL & COMPUTER ENGINEERING
Number of Seats		120 (UG)
Duration		4 Year
Cut off Rank (General)		
	2024	303880-1111526 (JEE Rank)
	2023	372833-842453 (JEE Rank)
	2022	187957-680045 (JEE Rank)
Fee		As per norms
Placement Facilities		<a href="https://abesec.in/placement.php">https://abesec.in/placement.php</a>
Campus placement		
2023	Min. Salary	-
	Max. Salary	-
	Avg. Salary	-
2022	Min. Salary	-
	Max. Salary	-
	Avg. Salary	-
2021	Min. Salary	-
	Max. Salary	-
	Avg. Salary	-

# **ABES ENGINEERING COLLEGE, GHAZIABAD**

<b>Name</b>		<b>MASTER OF COMPUTER APPLICATIONS</b>
<b>Number of Seats</b>		180
<b>Duration</b>		2 Year
<b>Cut off Rank (General)</b>		
	2024	7692-17029 (CUET Rank)
	2023	1980-24292 (CUET Rank)
	2022	256-15666 (CUET Rank)
<b>Fee</b>		As per norms
<b>Placement Facilities</b>		<a href="https://abesec.in/placement.php">https://abesec.in/placement.php</a>
<b>Campus placement</b>		
<b>2023</b>	Min. Salary	221,760
	Max. Salary	1,078,788
	Avg. Salary	383,074
<b>2022</b>	Min. Salary	180,000
	Max. Salary	1,131,143
	Avg. Salary	415,939
<b>2021</b>	Min. Salary	180,000
	Max. Salary	600,000
	Avg. Salary	338,106

# ABES ENGINEERING COLLEGE, GHAZIABAD

## Message of the Director

“ Our every action is focused on creating an ambiance suitable for fostering quality education ”



**Prof.(Dr.) Devendra Kumar  
Sharma**

Director, ABESEC

Engineering and professional education are among the key enablers of growth for transforming the national as well as the global economy. As we continue to strive for academic excellence in engineering and management education, through innovative techniques, ABES Engineering College is being preferred as the destination for students across the country.

Equipped with many 'Centers of Excellence', the college encourages its students to participate in a creative exploration of knowledge involving hands-on activities, which provide 'learning by doing', an environment far different from exam-centric rote learning. We are making our best efforts to keep in pace with fast-emerging technologies so that we are in a position to prepare our students for the industry as well as for entrepreneurship. Accordingly, the entire academic processes and echo system are being aligned with the outcome-based education (OBE) which has become the hallmark of the teaching-learning platform in ABESEC.

Each of our action is meticulously planned and is focused on creating an ambiance suitable for fostering quality education along with research & development activities. The testimony to this is the quality certification of the college by NAAC, NBA, and ranking by NIRF.

We are looking forward to developing in each of our faculty, staff, and student, the ability and passion to work wisely, creatively and, effectively for the betterment of mankind.

**ABES ENGINEERING COLLEGE, GHAZIABAD**  
**DEPARTMENT OF COMPUTER SCIENCE & ENGINEERING**  
**LIST OF FACULTY MEMBERS**

S.No.	FACULTY ID	NAME OF THE FACULTY	DESIGNATION	PROFILE LINK
1	1-7516228681	DR. DIVYA MISHRA	Professor & Head	<a href="#">View</a>
2	1-4731616848	DR. KIMMI VERMA	Professor	<a href="#">View</a>
3	1-4327847272	DR. ANIL KUMAR DUBEY	Associate Professor	<a href="#">View</a>
4	1-452765829	DR. ROHIT RASTOGI	Associate Professor	<a href="#">View</a>
5	1-10937976515	DR. SHRUTI GUPTA	Associate Professor	<a href="#">View</a>
6	1-9548789412	Dr. KADAMBRI AGARWAL	Associate Professor	<a href="#">view</a>
7	1-746504390	MS. MADHVI GAUR	Assistant Professor	<a href="#">View</a>
8	1-7460929137	MS. MALVIKA GUPTA	Assistant Professor	<a href="#">View</a>
9	1-3181179174	MR. AKHILESH KUMAR SRIVASTAVA	Assistant Professor	<a href="#">View</a>
10	1-2191024374	MS. BABLI KUMARI	Assistant Professor	<a href="#">View</a>
11	1-3702379628	MS. SHWETA ROY	Assistant Professor	<a href="#">View</a>
12	1-2194472481	DR. SANDHYA AVASTHI	Assistant Professor	<a href="#">View</a>
13	1-3697942212	MR. ABHISHEK KUMAR SHUKLA	Assistant Professor	<a href="#">View</a>
14	1-9467756238	DR. SHANU SHARMA	Assistant Professor	<a href="#">View</a>
15	1-4335202844	MS. ADITI ARORA	Assistant Professor	<a href="#">View</a>
16	1-445451227	MR. DEVENDRA KUMAR MISRA	Assistant Professor	<a href="#">View</a>
17	1-2933701183	MS. SHWETA SINGH	Assistant Professor	<a href="#">View</a>
18	1-4327359914	MS. RISHU GUPTA	Assistant Professor	<a href="#">View</a>
19	1-10559275343	MS. INDU	Assistant Professor	<a href="#">View</a>
20	1-7394004730	MS. SHIVANI TRIVEDI	Assistant Professor	<a href="#">View</a>
21	1-3574111689	MS. MEDHA MALIK	Assistant Professor	<a href="#">View</a>
22	1-30908177206	MS. BHARTI KAMLESH SHUKLA	Assistant Professor	<a href="#">View</a>
23	1-33325876101	MS. AYUSHI AGARWAL	Assistant Professor	<a href="#">View</a>
24	1-10550075098	MS. KANCHAN DIXIT	Assistant Professor	<a href="#">View</a>
25	1-10550075098	MR. VIVEK SRIVASTAVA	Assistant Professor	<a href="#">View</a>
26	1-9322405078	MS. PRABHJOT KAUR	Assistant Professor	<a href="#">View</a>
27	1-4530991049	MR. ARSHAD ALI	Assistant Professor	<a href="#">View</a>
28	1-10593184421	MS. HARSIDDHI SINGHDEV	Assistant Professor	<a href="#">View</a>
29	1-466589341	MR. DEEPAK KANOJIYA	Assistant Professor	<a href="#">View</a>
30	1-9319589978	MR. ARVIND KUMAR	Assistant Professor	<a href="#">View</a>
31	1-7459637935	MS. SARITA YADAV	Assistant Professor	<a href="#">View</a>
32	1-9315249763	MR. VINAY SINGH	Assistant Professor	<a href="#">View</a>
33	1-43376256689	MS. JASMINE	Assistant Professor	<a href="#">View</a>
34	NJ	SUMIT AGARWAL	Assistant Professor	<a href="#">View</a>

35	NJ	ADITYA KUMAR JHA	Assistant Professor	<a href="#">View</a>
36	NJ	ABHISHEK GUPTA	Assistant Professor	<a href="#">View</a>
37	NJ	ROHINI MITTAL	Teaching Associate	<a href="#">View</a>

**ABES ENGINEERING COLLEGE, GHAZIABAD**  
**Department of Computer Science & Engineering**  
**Publications**

***Journal***

<https://abes.ac.in/cse-publication.php?dept=cse&p=journal>

***Book***

<https://abes.ac.in/cse-publication.php?dept=cse&p=book>

***Book Chapter***

<https://abes.ac.in/cse-publication.php?dept=cse&p=book chapter>

***Patents***

<https://abes.ac.in/cse-publication.php?dept=cse&p=patent>

***Conference***

<https://abes.ac.in/cse-publication.php?dept=cse&p=conference>

# **ABES ENGINEERING COLLEGE, GHAZIABAD**

## **DEPARTMENT OF COMPUTER SCIENCE**

### **LIST OF FACULTY MEMBERS**

S.No.	FACULTY ID	NAME OF THE FACULTY	DESIGNATION	PROFILE LINK
1	1-2483314164	DR. PANKAJ KUMAR SHARMA	Professor & HOD	<a href="#">View</a>
2	1-7446729514	DR. MANU SINGH	Associate Professor	<a href="#">View</a>
3	1-456364101	DR. NEHA GUPTA	Associate Professor	<a href="#">View</a>
4	1-2918704627	MS. ABHILASHA VARSHNEY	Assistant Professor	<a href="#">View</a>
5	1-2502020913	MS. DISHA MOHINI PATHAK	Assistant Professor	<a href="#">View</a>
6	1-477598739	MS. SHRUTI KESHARI	Assistant Professor	<a href="#">View</a>
7	1-4996771234	MS. LAXMI SARASWAT	Assistant Professor	<a href="#">View</a>
8	1-5028723406	MR. ANKIT KUMAR	Assistant Professor	<a href="#">View</a>
9	1-9315269581	MR. GAURAV VATS	Assistant Professor	<a href="#">View</a>
10	1-7471574677	MR. DHANESHWAR KUMAR	Assistant Professor	<a href="#">View</a>
11	1-4637626300	MR. VAIBHAV RANJAN	Assistant Professor	<a href="#">View</a>
12	1-7471574395	MR. CHANDRAHAS MISHRA	Assistant Professor	<a href="#">View</a>
13	1-44678906374	MS. NIDHI SHALYA	Assistant Professor	<a href="#">View</a>
14	1-2919956667	MR. PRAVEEN KUMAR RAI	Assistant Professor	<a href="#">View</a>
15	1-9316124431	MS. SONIA VERMA	Assistant Professor	<a href="#">View</a>
16	1-4760615773	MS. POOJA	Assistant Professor	<a href="#">View</a>
17	1-2191049669	MR. VIVEK KUMAR	Assistant Professor	<a href="#">View</a>
18	1-24051399031	MS. AAKANKSHA GUPTA	Assistant Professor	<a href="#">View</a>
19	1-33325876114	MS. NEPALI SINGLA	Assistant Professor	<a href="#">View</a>
20	1-2376812848	MR. ABHISHEK KESHARWANI	Assistant Professor	<a href="#">View</a>
21	1-10559275385	MS. MANSI MAHENDRU	Assistant Professor	<a href="#">View</a>
22	1-9434026575	MS. SONIA LAMBA	Assistant Professor	<a href="#">View</a>
23	1-9455099371	MS. SAPNA JAIN	Assistant Professor	<a href="#">view</a>
24	1-4401510539	MS. ASHI AGARWAL (Deputed to B.Tech 1st Year)	Assistant Professor	<a href="#">View</a>
25	1-10559275413	MS. SOMYA SRIVASTAVA (Deputed to B.Tech 1st Year)	Assistant Professor	<a href="#">View</a>
26	1-9322404763	MS. SATWIK TEOTIA (Deputed to B.Tech 1st Year)	Assistant Professor	<a href="#">View</a>
27	1-3385252547	MR. VARUN KUMAR	Assistant Professor	<a href="#">View</a>
28	NJ	Ms. ASHTHA GOYAL	Assistant Professor	<a href="#">View</a>
29	NJ	MS. NEHA GAUR	Assistant Professor	<a href="#">View</a>



# **ABES ENGINEERING COLLEGE, GHAZIABAD**

## **Department of Computer Science**

### **Publications**

#### ***Journal***

<https://abes.ac.in/CS-publication.php?dept=cs&p=journal>

#### ***Book***

<https://abes.ac.in/CS-publication.php?dept=cs&p=book>

#### ***Book Chapter***

<https://abes.ac.in/CS-publication.php?dept=cs&p=book chapter>

#### ***Patents***

<https://abes.ac.in/CS-publication.php?dept=cs&p=patent>

#### ***Conference***

<https://abes.ac.in/CS-publication.php?dept=cs&p=conference>



# **ABES ENGINEERING COLLEGE, GHAZIABAD**

## **DEPARTMENT OF COMPUTER SCIENCE AND ENGINEERING (AIML)**

### **LIST OF FACULTY MEMBERS**

S.No.	FACULTY ID	NAME OF THE FACULTY	DESIGNATION	PROFILE LINK
1	1-2298484958	MS. DEEPALI DEV	Assistant Professor & Head	<a href="#">View</a>
2	1-2183238025	MR. DHYANENDRA JAIN	Associate Professor	<a href="#">View</a>
3	1-24162185971	MR. VINOD KUMAR	Assistant Professor	<a href="#">View</a>
4	1-30908177181	MR. AMIT KUMAR SHARMA	Assistant Professor	<a href="#">View</a>
5	1-9557997671	MS. SONIKA NAGAR	Assistant Professor	<a href="#">View</a>
6	1-24162186085	MS. PARUL PHOGAT	Assistant Professor	<a href="#">View</a>
7	1-7499111425	MS. WASSEM AHMED	Assistant Professor	<a href="#">View</a>
8	1-30908177299	MS. MANSI AGGARWAL (Deputed to B.Tech 1st Year)	Assistant Professor	<a href="#">View</a>
9	1-3211390007	MR. VIKAS CHOUDHARY	Assistant Professor	<a href="#">View</a>
10	1-7486427998	MR. ASHISH KUMAR MATHUR	Assistant Professor	<a href="#">View</a>
11	1-4658608033	MS. ANAMIKA GOEL	Assistant Professor	<a href="#">View</a>
12	1-4657717070	MS. SONY KUMARI	Assistant Professor	<a href="#">View</a>
13	1-7467988509	MS. DEEPTI AGARWAL	Assistant Professor	<a href="#">View</a>
14	1-9489414117	MR. NEELESH KUMAR SEN	Assistant Professor	<a href="#">View</a>
15	1-7436381233	MS. PRACHI PUNDHIR	Assistant Professor	<a href="#">View</a>
16	1-7330749591	MR. ROHIT	Associate Professor	<a href="#">View</a>
17	1-43750691632	MR. ROHIT PRATAP SINGH	Assistant Professor	<a href="#">View</a>
18	1-43750691643	MR. UTKARSH DIXIT	Assistant Professor	<a href="#">View</a>
19	1-24162186064	MS. PRANSHI VERMA (Deputed to B.Tech 1st Year)	Assistant Professor	<a href="#">View</a>
20	1-11326314831	MS. TANVI SHREE	Assistant Professor	<a href="#">View</a>
21	1-1483087844	MR. RITIN	Assistant Professor	<a href="#">View</a>
22	NJ	SHIVANI GARG	Assistant Professor	<a href="#">View</a>
23	NJ	DEEPTI SACHIN DESHMUKH	Assistant Professor	<a href="#">View</a>

# **ABES ENGINEERING COLLEGE, GHAZIABAD**

## **DEPARTMENT OF COMPUTER SCIENCE & ENGINEERING - DS**

### **LIST OF FACULTY MEMBERS**

S.No.	FACULTY ID	NAME OF THE FACULTY	DESIGNATION	PROFILE LINK
1	1-1483087544	MR. PRABHAT SINGH	Assistant Professor& Head	<a href="#">View</a>
2	1-3233904377	MR. RAVI SHANKAR PAL	Assistant Professor	<a href="#">View</a>
3	1-7446908314	MR. DEEPAK	Assistant Professor	<a href="#">View</a>
4	1-24374703341	MR. TARUN KUMAR GAUTAM	Assistant Professor	<a href="#">View</a>
5	1-9312658398	MS. SEEMA LUTHRA	Assistant Professor	<a href="#">View</a>
6	1-7470064491	MS. NEHA YADAV	Assistant Professor	<a href="#">View</a>
7	1-24374703381	MS. SHREYA	Assistant Professor	<a href="#">View</a>
8	1-10550106982	MS. AISHWARYA SINGH	Assistant Professor	<a href="#">View</a>
9	1-24374703223	MS. MIMANSHA SINGH	Assistant Professor	<a href="#">View</a>
10	1-9546565407	MR. VISHAL KUMAR KANAUJIA	Assistant Professor	<a href="#">View</a>
11	1-10574037511	MS. MONIKA	Assistant Professor	<a href="#">View</a>
12	1-29488869912	MS. MONIKA SHARMA	Assistant Professor	<a href="#">View</a>
13	1-7471658763	MS. YASHI BHARDWAJ	Assistant Professor	<a href="#">View</a>
14	1-1482791469	Mr. RAVI KUMAR	Assistant Professor	<a href="#">View</a>
15	1-9614472946	Ms. Iti Jain	Assistant Professor	<a href="#">View</a>
16	1-9603890429	Mr. Dilip Kumar Bharti	Assistant Professor	<a href="#">View</a>
17	1-734196972	MR. ASHISH BAJPAI	Assistant Professor	<a href="#">View</a>
18	1-12137094877	MS. VINTI GUPTA	Assistant Professor	<a href="#">View</a>
19	1-43388432625	MS. MAMTA PANT	Assistant Professor	<a href="#">View</a>
20	1-3797258092	MS. MEGHA AGARWAL	Assistant Professor	<a href="#">View</a>
21	1-44675894479	MS. KANIKA KANSAL	Assistant Professor	<a href="#">View</a>

# **ABES ENGINEERING COLLEGE, GHAZIABAD**

## **DEPARTMENT OF COMPUTER ENGINEERING**

### **LIST OF FACULTY MEMBERS**

S.No.	FACULTY ID	NAME OF THE FACULTY	DESIGNATION	PROFILE LINK
1	1-9312118838	Anurag Gupta	Assistant Professor	<a href="#">View</a>

# **ABES ENGINEERING COLLEGE, GHAZIABAD**

## **DEPARTMENT OF INFORMATION TECHNOLOGY**

### **LIST OF FACULTY MEMBERS**

S.No.	FACULTY ID	NAME OF THE FACULTY	DESIGNATION	PROFILE LINK
1	1-43389114111	DR. AMRITA JYOTI	Professor & HOD	<a href="#">View</a>
2	1-760740418	DR. RAKESH RANJAN	Associate Professor	<a href="#">View</a>
3	1-2483314144	DR. AMIT SINHA	Professor	<a href="#">View</a>
4	1-9311722257	DR. JITENDRA KUMAR	Associate Professor	<a href="#">View</a>
5	1-7460129141	DR. SHWETA BHARDWAJ	Associate Professor	<a href="#">View</a>
6	1-3574584053	MR. JITENDRA KUMAR CHAUHAN	Assistant Professor	<a href="#">View</a>
7	1-3574432163	DR. SHELLEY GUPTA	Associate Professor	<a href="#">View</a>
8	1-3574584121	MS. MANIKA BHARDWAJ	Assistant Professor	<a href="#">View</a>
9	1-7460129249	DR. AATIF JAMSHED	Assistant Professor	<a href="#">View</a>
10	1-4831435185	MR. PRASHANT TOMER	Assistant Professor	<a href="#">View</a>
11	1-2504037580	MR. NAND KISHOR YADAV	Assistant Professor	<a href="#">View</a>
12	1-3251428387	MR. BHARAT BHARDWAJ	Assistant Professor	<a href="#">View</a>
13	1-4247900096	MS. TRIPTI PANDEY	Assistant Professor	<a href="#">View</a>
14	1-3356810735	DR. ANSHIKA AGARWAL	Assistant Professor	<a href="#">View</a>
15	1-2183088363	MS. MONICA	Assistant Professor	<a href="#">View</a>
16	1-3251600692	MR. AAYUSH AGARWAL	Assistant Professor	<a href="#">View</a>
17	1-9577486182	MS. MEENAKSHI VISHNOI	Assistant Professor	<a href="#">View</a>
18	1-3239878375	MS. RUCHI JAIN	Assistant Professor	<a href="#">View</a>
19	1-7448514774	MR. SAHIL KUMAR AGGARWAL	Assistant Professor	<a href="#">View</a>
20	1-796622389	MS. SHAILI GUPTA	Associate Professor	<a href="#">View</a>
21	1-9594738745	MR. PRATEEK SINGH	Assistant Professor	<a href="#">View</a>
22	1-7402734895	MS. JAYA SRIVASTAVA	Assistant Professor	<a href="#">View</a>
23	1-43384241007	MS. TANAYA GUPTA	Assistant Professor	<a href="#">View</a>
24	1-9533556728	MS. RASHIM RANA	Assistant Professor	<a href="#">View</a>
25	1-3674431891	MS. SARIKA	Assistant Professor	<a href="#">View</a>
26	1-43750692519	MR. SANJEEV SONI	Assistant Professor	<a href="#">View</a>
27	1-7447217457	MS. SHALINI SINGH	Assistant Professor	<a href="#">View</a>



# **ABES ENGINEERING COLLEGE, GHAZIABAD**

## **Department of Information Technology**

### **Publications**

#### ***Journal***

<https://abes.ac.in/IT-publication.php?dept=it&p=journal>

#### ***Book***

<https://abes.ac.in/IT-publication.php?dept=it&p=book>

#### ***Book Chapter***

<https://abes.ac.in/IT-publication.php?dept=it&p=book chapter>

#### ***Patents***

<https://abes.ac.in/IT-publication.php?dept=it&p=patent>

#### ***Conference***

<https://abes.ac.in/IT-publication.php?dept=it&p=conference>

# **ABES ENGINEERING COLLEGE, GHAZIABAD**

## **DEPARTMENT OF ELECTRONICS & COMMUNICATION ENGG.**

### **LIST OF FACULTY MEMBERS**

S.No.	FACULTY ID	NAME OF THE FACULTY	DESIGNATION	PROFILE LINK
1	1-4245402333	PROF. (DR.) DEVENDRA KUMAR SHARMA	Director	<a href="#">View</a>
2	1-3797274754	PROF. (DR.) ROHIT SHARMA	Professor & Dean Research	<a href="#">View</a>
3	1-4370838300	DR. RAMAN KAPOOR	Associate Professor	<a href="#">View</a>
4	1-7455543240	DR. MANISH ZADOO	Associate Professor	<a href="#">View</a>
5	1-3574356400	DR. MANIDIPA ROY	Associate Professor	<a href="#">View</a>
6	1-3182004104	DR. AJAY SURI	Associate Professor	<a href="#">View</a>
7	1-10562510104	DR. SHIVAM	Assistant Professor	<a href="#">View</a>
8	1-2896773538	DR. RAJNESH KUMAR SINGH	Assistant Professor	<a href="#">View</a>
9	1-469611355	MR. DEEPAK GARG	Assistant Professor	<a href="#">View</a>
10	1-606804983	MR. SHAILENDRA BISARIYA	Assistant Professor	<a href="#">View</a>
11	1-2185554541	MR. MUDIT SAXENA	Assistant Professor	<a href="#">View</a>
12	1-2483481047	DR. NAVNEET SHARMA	Assistant Professor	<a href="#">View</a>
13	1-1485080629	MS. RANJEETA YADAV	Assistant Professor	<a href="#">View</a>
14	1-2185554537	MS. ARPITA JOHRI	Assistant Professor	<a href="#">View</a>
15	1-3182094748	MS. SHILPA SRIVASTAVA	Assistant Professor	<a href="#">View</a>
16	1-469611431	MS. UPASANA SHARMA	Assistant Professor	<a href="#">View</a>
17	1-469611407	MR. MANISH	Assistant Professor	<a href="#">View</a>
18	1-2298356940	MS. RAKHI KUMARI	Assistant Professor	<a href="#">View</a>
19	1-3182095050	MS. GEETANJALI RAJ	Assistant Professor	<a href="#">View</a>
20	1-1485427664	MR. SHAHBAZ ALAM	Assistant Professor	<a href="#">View</a>
21	1-11323730108	MS. ANKITA BHATT (Deputed to B.Tech 1st Year)	Assistant Professor	<a href="#">View</a>
22	1-43750692066	MR. HITESH KUMAR TOMAR	Assistant Professor	<a href="#">View</a>
23	1-43384066725	Dr. RITU AGARWAL	Assistant Professor	<a href="#">View</a>
24	1-2315245514	MR. KAMAL BHATIA	Assistant Professor	<a href="#">View</a>
25	1-3698130783	Ms. Kavita Chaudhary	Assistant Professor	<a href="#">View</a>
26	1-1513649825	Ms.Pooja Pathak	Assistant Professor	<a href="#">View</a>
27	1-43750691957	Ms.Unnati Chandrakant Mehta	Assistant Professor	<a href="#">View</a>
28	1-4669923727	Ms.Anupam	Assistant Professor	<a href="#">View</a>
29	1-4844788094	Dr. SHIVANI SHARMA	Assistant Professor	<a href="#">View</a>
30	1-9619801029	Ms. AAKRITI CHHABRA	Assistant Professor	<a href="#">View</a>
31	1-9567641042	Mr. ABHISHEK	Assistant Professor	<a href="#">View</a>
32	1-455310465	Dr.Aarti Sharma	Assistant Professor	<a href="#">View</a>
33	1-44675894610	Ms. Sonam Tyagi	Assistant Professor	<a href="#">View</a>
34	NJ	Mr. Rajkumar	Assistant Professor	<a href="#">View</a>



# **ABES ENGINEERING COLLEGE, GHAZIABAD**

**Department of Electronics & Communication  
Engineering**

## **Publications**

### ***Journal***

<https://www.abes.ac.in/ece-publication.php?dept=ec&p=journal>

### ***Book***

<https://www.abes.ac.in/ece-publication.php?dept=ec&p=book>

### ***Book Chapter***

<https://www.abes.ac.in/ece-publication.php?dept=ec&p=book chapter>

### ***Patents***

<https://www.abes.ac.in/ece-publication.php?dept=ec&p=patent>

### ***Conference***

<https://www.abes.ac.in/ece-publication.php?dept=ec&p=conference>

# **ABES ENGINEERING COLLEGE, GHAZIABAD**

## **DEPARTMENT OF ELECTRICAL & ELECTRONICS ENGINEERING.**

### **LIST OF FACULTY MEMBERS**

S.No.	FACULTY ID	NAME OF THE FACULTY	DESIGNATION	PROFILE LINK
1	NJ	DR. PAVAN KHETRAPAL	Professor	<a href="#">View</a>
2	1-453560176	DR. PRAGATI SHRIVASTAVA DEB	Associate Professor HOD	<a href="#">View</a>
3	1-4341675175	DR. AMIT AGRAWAL	Associate Professor	<a href="#">View</a>
4	1-4628662479	DR. SHUBHAM TIWARI	Associate Professor	<a href="#">View</a>
5	1-7400034510	DR. BHUPENDER SHARMA	Associate Professor	<a href="#">View</a>
6	1-756322300	Dr. VIVEK SAXENA (Deputed to B.Tech 1st Year)	Associate Professor	<a href="#">View</a>
7	1-43750692342	Dr. SIBAL MANNA	Assistant Professor	<a href="#">View</a>
8	1-454252407	MR. VIVEK KUMAR VERMA	Assistant Professor	<a href="#">View</a>
9	1-454070509	MS. ISHA RAJPUT	Assistant Professor	<a href="#">View</a>
10	1-479934153	MR. RAHUL VIRMANI	Assistant Professor	<a href="#">View</a>
11	1-3182135159	MR. GURPREET SINGH	Assistant Professor	<a href="#">View</a>
12	1-2483481085	MR. MOHIT MISRA	Assistant Professor	<a href="#">View</a>
13	1-4887887534	MR. ABHISHEK KUMAR GUPTA	Assistant Professor	<a href="#">View</a>
14	1-4367621454	MR. RAJU KUMAR MAURYA	Assistant Professor	<a href="#">View</a>
15	1-10559275507	MR. VIKASH TIWARI	Assistant Professor	<a href="#">View</a>
16	1-2301476659	MR. PANKAJ KUMAR GUPTA (Deputed to B.Tech 1st Year)	Assistant Professor	<a href="#">View</a>
17	1-3746487094	MR. MANISH KUMAR SINGH (Deputed to B.Tech 1st Year)	Assistant Professor	<a href="#">View</a>
18	1-4369928635	MR. SUMIT MAHESHWARI (Deputed to B.Tech 1st Year)	Assistant Professor	<a href="#">View</a>
19	1-4367506785	MR. PRAVEEN KUMAR RAGHUVANSHI (Deputed to B.Tech 1st Year)	Assistant Professor	<a href="#">View</a>
20	1-43750692148	Rakesh Kumar Gupta	Assistant Professor	<a href="#">View</a>
21	1-9490675390	MR. ABHISHEK KUMAR	Assistant Professor	<a href="#">View</a>
22	1-43433105080	Ms. SAMIDHA GARG	Assistant Professor	<a href="#">View</a>
23	1-44678906460	Ms. AVNEET KAUR	Assistant Professor	<a href="#">View</a>





# **ABES ENGINEERING COLLEGE, GHAZIABAD**

**Department of Electrical & Electronics  
Engineering**

## **Publications**

### ***Journal***

<https://abes.ac.in/EN-publication.php?dept=en&p=journal>

### ***Book***

<https://abes.ac.in/EN-publication.php?dept=en&p=book>

### ***Book Chapter***

[https://abes.ac.in/EN-publication.php?dept=en&p=book\\_chapter](https://abes.ac.in/EN-publication.php?dept=en&p=book_chapter)

### ***Patents***

<https://abes.ac.in/EN-publication.php?dept=en&p=patent>

### ***Conference***

<https://abes.ac.in/EN-publication.php?dept=en&p=conference>

# **ABES ENGINEERING COLLEGE, GHAZIABAD**

## **DEPARTMENT OF MECHANICAL ENGINEERING**

### **LIST OF FACULTY MEMBERS**

S.No.	FACULTY ID	NAME OF THE FACULTY	DESIGNATION	PROFILE LINK
1	1-43750692207	DR. RAVI SHANKAR RAMAN	Associate Professor & HOD	<a href="#">View</a>
2	1-4667519602	DR. NAMAN JAIN	Associate Professor	<a href="#">View</a>
3	1-7453579117	DR. RAUSHAN KUMAR	Assistant Professor	<a href="#">View</a>
4	1-4372480616	DR. RAHUL VERMA	Assistant Professor	<a href="#">View</a>
5	1-9550424912	DR. KAUSHLENDRA PANDEY	Assistant Professor	<a href="#">View</a>
6	1-44675895046	DR. PRAGYA SHARMA	Assistant Professor	<a href="#">View</a>
7	1-7418524553	DR. SHIVANKU CHAUHAN	Assistant Professor	<a href="#">View</a>
8	1-2185554565	MR. MANABENDRA SAHA (Deputed to B.Tech 1st Year)	Assistant Professor	<a href="#">View</a>
9	1-2486862727	MR. SAURABH	Assistant Professor	<a href="#">View</a>
10	1-755413450	MR. ANOOP PANDEY	Assistant Professor	<a href="#">View</a>
11	1-2185554569	MR. MANISH MANGAL	Assistant Professor	<a href="#">View</a>
12	1-3574584365	MR. ANKUR DIXIT	Assistant Professor	<a href="#">View</a>
13	1-755413446	MR. CHETAN RAJORIA (Deputed to B.Tech 1st Year)	Assistant Professor	<a href="#">View</a>
14	1-2298209604	MR. MAYANK KUSHWAHA (Deputed to B.Tech 1st Year)	Assistant Professor	<a href="#">View</a>
15	1-2191436087	MR. AJIT ASHAWALAYAN SHUKLA	Assistant Professor	<a href="#">View</a>
16	1-7486308747	MR. RAHUL KHANNA	Assistant Professor	<a href="#">View</a>
17	1-10678475991	MR. VINEET KUMAR SINHA	Assistant Professor	<a href="#">View</a>
18	1-3182450524	MR. MANOJ KUMAR (Deputed to B.Tech 1st Year)	Assistant Professor	<a href="#">View</a>
19	1-4373201304	MR. MOHIT BANSAL	Assistant Professor	<a href="#">View</a>
20	1-7460929251	MR. VIJAY KUMAR SHARMA	Assistant Professor	<a href="#">View</a>
21	1-1484463641	MR. HARVIR SINGH (Deputed to B.Tech 1st Year)	Assistant Professor	<a href="#">View</a>
22	1-2197395439	MR. ABHISHEK SAXENA	Assistant Professor	<a href="#">View</a>
23	1-43750692333	Mr. PRADEEP SHARMA	Assistant Professor	<a href="#">View</a>



# **ABES ENGINEERING COLLEGE, GHAZIABAD**

**Department of Mechanical Engineering**

## **Publications**

### ***Journal***

<https://abes.ac.in/ME-publication.php?dept=me&p=journal>

### ***Book Chapter***

<https://abes.ac.in/ME-publication.php?dept=me&p=book chapter>

### ***Patents***

<https://www.abes.ac.in/ME-publication.php?dept=me&p=patent>

### ***Conference***

<https://www.abes.ac.in/ME-publication.php?dept=me&p=conference>

# **ABES ENGINEERING COLLEGE, GHAZIABAD**

## **DEPARTMENT OF APPLIED SCIENCE & HUMANITIES** **LIST OF FACULTY MEMBERS**

S.No.	FACULTY ID	NAME OF THE FACULTY	DESIGNATION	PROFILE LINK
1	1-476069139	MS. JAYA SINGH	Assistant Professor & Head	<a href="#">View</a>
2	1-476000749	PROF. (DR.) RATI RANJAN PANDA	Professor	<a href="#">View</a>
3	1-3207247653	PROF. (DR.) RAJESH KUMAR TEWARI	Professor	<a href="#">View</a>
4	1-3602053054	PROF. (DR.) TARUN KUMAR ARORA	Professor	<a href="#">View</a>
5	1-2299439613	PROF.(Dr.) PRAG SINGHAL	Professor	<a href="#">View</a>
6	1-44676141339	Dr. VARUN MOHAN	Assistant Professor	<a href="#">View</a>
7	1-422420289	DR. BHANUMATI PANDA	Associate Professor	<a href="#">View</a>
8	1-2496202193	DR. MOHIT RASTOGI	Associate Professor	<a href="#">View</a>
9	1-1483087884	DR. AMITA TRIPATHY	Assistant Professor	<a href="#">View</a>
10	1-2185554411	DR. SATYENDRA KUMAR	Assistant Professor	<a href="#">View</a>
11	1-2299405573	DR. NIMISHA	Associate Professor	<a href="#">View</a>
12	1-2185554395	DR. SHWETA CHOUDHARY	Associate Professor	<a href="#">View</a>
13	1-456861279	Dr. ARTI BANSAL	Associate professor	<a href="#">View</a>
14	1-3180891388	DR. ASHISH ARORA	Associate Professor	<a href="#">View</a>
15	1-1484267683	DR. DIVYA SAXENA	Associate Professor	<a href="#">View</a>
16	1-476000773	DR. MAMTA GAUTAM	Associate Professor	<a href="#">View</a>
17	1-4397744036	DR. MOKSHI JUYAL	Assistant Professor	<a href="#">View</a>
18	1-2185554377	DR. ASHISH PRAKASH	Associate Professor	<a href="#">View</a>
19	1-476000813	DR. SHWETA SHARMA	Associate Professor	<a href="#">View</a>
20	1-9550016818	DR. NEELAM YADAV	Assistant Professor	<a href="#">View</a>
21	1-2185872411	DR. VIKASH SINGH	Assistant Professor	<a href="#">View</a>
22	1-3180970568	DR. NEHA SINGH	Assistant Professor	<a href="#">View</a>
23	1-3254319770	DR. ISHA MEHRA	Assistant Professor	<a href="#">View</a>
24	1-2193518219	DR. TEJ SINGH	Assistant Professor	<a href="#">View</a>
25	1-746718746	DR. SEEMA VERMA	Associate Professor	<a href="#">View</a>
26	1-476000829	DR. YASHA TAYAL	Assistant Professor	<a href="#">View</a>
27	1-2183662491	DR. ANUBHA GUPTA	Assistant Professor	<a href="#">View</a>
28	1-43752462336	DR. MAHIMA POONIA SINGH	Assistant Professor	<a href="#">View</a>
29	1-7471268952	DR. SHIMLI VERMA	Associate Professor	<a href="#">View</a>
30	1-2185554403	MR. AKHILESH KUMAR PANDEY	Assistant Professor	<a href="#">View</a>
31	1-476000817	MS. LATA SINGH	Assistant Professor	<a href="#">View</a>

S.No.	FACULTY ID	NAME OF THE FACULTY	DESIGNATION	PROFILE LINK
32	1-746718742	DR. STUTI SINGH	Assistant Professor	<a href="#">View</a>
33	1-476000821	MS. KARTIKA MAHESHWARI	Assistant Professor	<a href="#">View</a>
34	1-9321954711	MS. MANDAKINI PRASOON	Assistant Professor	<a href="#">View</a>
35	1-7430269720	MS. SUCHETA YADAV	Assistant Professor	<a href="#">View</a>
36	1-443219749	MR. DUSHYANT KUMAR RANA	Assistant Professor	<a href="#">View</a>
37	1-44676141959	DR. HIMANSHU GUPTA	Assistant Professor	<a href="#">View</a>
38	1-7460928745	MS. RANJEET KAUR	Assistant Professor	<a href="#">View</a>
39	1-9322421581	MR. SANJEEV KUMAR	Assistant Professor	<a href="#">View</a>
40	1-2301476452	MS. PRITI	Assistant Professor	<a href="#">View</a>
41	1-10994086694	MS. KHUSHI GOYAL	Assistant Professor	<a href="#">View</a>
42	1-9322264608	MS. REETA	Assistant Professor	<a href="#">View</a>
43	1-7644585192	MS. UPASANA TIWARI	Assistant Professor	<a href="#">View</a>
44	1-9322141555	MR. VIVEK KUMAR SINGH	Assistant Professor	<a href="#">View</a>
45	1-44676378204	DR SHIVANI CHAUHAN	Assistant Professor	<a href="#">View</a>
46	1-43384241392	MR. SANJAY KUMAR	Assistant Professor	<a href="#">View</a>
47	1-2486631029	DR. SUNITA GOYAL	Assistant Professor	<a href="#">View</a>
48	1-43463934446	DR. ANUPRIYA	Assistant Professor	<a href="#">View</a>
49	1-421092758	DR. VIMAL SRIVASTAVA	Associate Professor	<a href="#">View</a>
50	1-766943324	DR. POONAM AGARWAL	Associate Professor	<a href="#">View</a>
51	1-453208625	DR. TRIPTI MITAL	Assistant Professor	<a href="#">View</a>
52	1-33325876140	DR. TWINKLE RAZDAN	Associate Professor	<a href="#">View</a>
53	1-43786513122	DR. DIVYANSHI SHARMA	Assistant Professor	<a href="#">View</a>
54	1-2500907649	MS. VINEETA PAL	Assistant Professor	<a href="#">View</a>
55	1-44470004104	MS. BHARTI CHAUHAN	Associate Professor	<a href="#">View</a>
56	1-43366582825	DR. SWATI PRIYA	Associate Professor	<a href="#">View</a>
57	1-2504143083	DR. SONIA GAURI	Associate Professor	<a href="#">View</a>
58	1-11328986550	DR. ABRITI THAKUR	Assistant Professor	<a href="#">View</a>
59	1-44676378377	MS. SANJNA PLAWAT	Assistant Professor	<a href="#">View</a>
60	1-43356488040	DR. SHIKHA IYER	Assistant Professor	<a href="#">View</a>
61	1-43515397577	DR. Anushree Srivastava	Assistant Professor	<a href="#">View</a>
62	1-44676378529	DR. Charu Sharma	Assistant Professor	<a href="#">View</a>
63	1-11068895288	Dr. Prachi Jain	Assistant Professor	<a href="#">View</a>
64	1-3578548009	Ms. Puja Rohtagi	Assistant Professor	<a href="#">View</a>



# **ABES ENGINEERING COLLEGE, GHAZIABAD**

**Department of Applied Science & Humanities**

## **Publications**

### ***Journal***

<https://abes.ac.in/ash-publication.php?dept=ash&p=journal>

### ***Book***

<https://abes.ac.in/ash-publication.php?dept=ash&p=book>

### ***Book Chapter***

<https://abes.ac.in/ash-publication.php?dept=ash&p=book chapter>

### ***Patents***

<https://abes.ac.in/ash-publication.php?dept=ash&p=patent>

### ***Conference***

<https://abes.ac.in/ash-publication.php?dept=ash&p=conference>

# **ABES ENGINEERING COLLEGE, GHAZIABAD**

## **DEPARTMENT OF MASTER OF COMPUTER APPLICATION** **LIST OF FACULTY MEMBERS**

S.No.	FACULTY ID	NAME OF THE FACULTY	DESIGNATION	PROFILE LINK
1	1-7455900785	DR. DEVENDRA KUMAR	Professor & Head	<a href="#">View</a>
2	1-404287725	DR. SHIKHA VERMA	Associate Professor	<a href="#">View</a>
3	1-452859044	DR. RAJESH KUMAR MAURYA	Associate Professor	<a href="#">View</a>
4	1-43752462385	Dr. NEETI ARORA	Assistant Professor	<a href="#">View</a>
5	1-2483314152	MR. TARUN KUMAR SHARMA	Assistant Professor	<a href="#">View</a>
6	1-7455900773	MS. KALPANA DWIVEDI	Assistant Professor	<a href="#">View</a>
7	1-2385529570	MS. NITIKA JAIN	Assistant Professor	<a href="#">View</a>
8	1-3181225936	MS. SURBHI SHARMA	Assistant Professor	<a href="#">View</a>
9	1-7469783158	MS. NEELAM YADAV	Assistant Professor	<a href="#">View</a>
10	1-10937976574	MS. MEGHNA GUPTA	Assistant Professor	<a href="#">View</a>
11	1-11672631652	MS. PRIYA MISHRA	Assistant Professor	<a href="#">View</a>
12	1-3698728493	MS. SHILPA TYAGI	Assistant Professor	<a href="#">View</a>
13	1-3587480741	MS. GUNJAN AGARWAL	Assistant Professor	<a href="#">View</a>
14	1-450388583	MS. VANDANA SHARMA	Assistant Professor	<a href="#">View</a>
15	1-31563977930	MR. ASHEESH PANDEY	Assistant Professor	<a href="#">View</a>
16	1-3557120852	MS. SAVITA SINGH	Assistant Professor	<a href="#">View</a>
17	1-7455900748	MS. HIMANI JAIN	Assistant Professor	<a href="#">View</a>
18	1-43753356777	Ms. ANITA CHAUDHARY	Assistant Professor	<a href="#">View</a>
19	1-44470004819	MR. PRADEEP KUMAR	Assistant Professor	<a href="#">View</a>
20	1-11321825682	Mr. CHIRAG JAIN	Assistant Professor	<a href="#">View</a>
21	1-43962409721	Mr. AJAY KUMAR	Assistant Professor	<a href="#">View</a>
22	1-44676528822	Ms. TINA YADAV	Assistant Professor	<a href="#">View</a>
23	1-44676683400	Ms.DEVANSHI TYAGI	Assistant Professor	<a href="#">View</a>
24	NJ	Ms. ALPNA LODHI	Assistant Professor	<a href="#">View</a>



# **ABES ENGINEERING COLLEGE, GHAZIABAD**

## **Department of Master of Computer Application**

### **Publications**

#### ***Journal***

<https://abes.ac.in/mca-publication.php?dept=mca&p=journal>

#### ***Book***

<https://abes.ac.in/mca-publication.php?dept=mca&p=book>

#### ***Book Chapter***

<https://abes.ac.in/mca-publication.php?dept=mca&p=book chapter>

#### ***Patents***

<https://abes.ac.in/mca-publication.php?dept=mca&p=patent>

#### ***Conference***

<https://abes.ac.in/mca-publication.php?dept=mca&p=conference>



# ABES ENGINEERING COLLEGE, GHAZIABAD

## • Fee

B.Tech : <https://www.abes.ac.in/fee-structure.php>

M.Tech : <https://www.abes.ac.in/fee-m.tech.php>

MCA : <https://abesec.in/fee-structure.php>

## • Admission

Course		B.Tech CS	B.Tech CSE	B.Tech AIML	B.Tech DS	B.Tech IT	B.Tech EN	B.Tech ECE	B.Tech h CE	B.Tech ELCE	B.Tech h ME	M.Tech CSE	M.Tech hECE	MCA	WP (CSE)	WP (ECE)
2024-25	Intake	0	1080	180	180	0	0	180	0	120	60	12	06	180	30	30
	Intake Adm.	0	1168	194	194	0	0	194	0	131	64	12	06	194	30	30
	FW	0	62	10	10	0	0	10	0	7	3	0	0	10	0	0
	PMSSS	0	2	2	2	0	0	0	0	0	1	0	0	0	0	0
	EWS	0	88	15	15	0	0	15	0	9	5	0	0	15	0	0
	KM	0	0	1	0	0	0	0	0	0	0	0	0	0	0	0
	TOTAL	0	1320	222	221	0	0	219	0	147	73	12	06	219	30	30

Course		B.Tech CS	B.Tech CSE	B.Tech AIML	B.Tech DS	B.Tech IT	B.Tech EN	B.Tech ECE	B.Tech CE	B.Tech ELCE	B.Tech ME	M.Tech CSE	M.Tech ECE	MCA	
2023-24	Intake	240	240	180	180	240	60	180	60	60	60	12	06	180	
	Intake Adm.	258	258	193	194	260	56	193	64	61	64	06	01	193	
	FW	12	13	10	10	13	3	10	3	3	3	0	0	10	
	PMSSS	1	1	2	1	1	0	1	1	2	1	0	0	0	
	EWS	19	19	14	15	18	0	15	5	1	5	0	0	15	
	KM	0	0	0	0	0	0	0	0	0	0	0	0	0	
		290	291	219	220	292	59	219	73	67	73	06	01	218	

Course		B.Tech CS	B.Tech CSE	B.Tech AIML	B.Tech DS	B.Tech IT	B.Tech EN	B.Tech ECE	B.Tech CE	B.Tech ELCE	B.Tech ME	M.Tech CSE	M.Tech ECE	MCA	
2022-23	Intake	180	180	180	180	180	60	180	60	60	60	06	06	180	
	Intake Adm.	180	180	180	180	180	59	180	60	58	53	05	03	180	
	FW	9	9	9	9	9	3	9	0	0	0	00	0	9	
	PMSSS	1	1	1	1		0	0	1	0	0	00	0	0	
	EWS	10	11	11	11	11	3	11	2	3	0	00	0	11	
	KM	0	0	0	0	0	0	0	0	0	0	00	0	0	
	TOTAL	200	201	201	201	201	65	201	63	61	53	05	03	200	

## Admission Procedure

As per norms of U.P. Government/University

<https://www.abes.ac.in/admission-procedure.php>

# **ABES ENGINEERING COLLEGE, GHAZIABAD**

## Information of infrastructure and other Recourse Available

- Number of Class Rooms and size

83 Rooms and 6246.39 sqm

- Number of Tutorial Rooms and size

14 Tutorial Rooms and 499.27 sqm

- Number of Laboratories and size

89 Laboratories and 6731.42 sqm

- Number of Drawing Halls with capacity

4 Drawing Halls and 532 sqm

- Number of Computer Centres with capacity

1 Computer Centre and 629.28 sqm

- Central Examination Facility, Number of Rooms and capacity

Available, As per university norms.

- Barrier Free Built Environment for disabled and elderly persons/

Available

- Occupancy Certificate

Available

- Fire and Safety Certificate

Available

- Hostel Facilities

S.No.	No. of Building	Type of Hostel	With in Campus	Capacity
1	4	Boys	Yes	1033 Seats
2	3	Girls	Yes	458 Seats

# **ABES ENGINEERING COLLEGE, GHAZIABAD**

## Library

- Number of Library Books

115122

- Number of Library Titles

8069

- Number of Library Journals

179- National

1045- International

- E-Library Facilities

Available

## Laboratory & Workshop

As per Norms

## Computing Facilities

- Internet Bandwidth

1 GBPS

- Number of PCs

1440

- Legal system Software

07

- Legal Application Software

40

# **ABES ENGINEERING COLLEGE, GHAZIABAD**

- Innovation Cell

Available

- Social media Cell

Available

- Games and Sports Facilities

Available

- Extra- Curricular Activities

Available

- Soft Skills Development Facilities

Available

- Teaching Learning Process

As Per the University Direction

- Curriculum and Syllabus

<https://aktu.ac.in/syllabus.html>

- Academic Calendar of University

<http://fms.aktu.ac.in/Resources/Attachments/Circular/165513mrat0h0n.pdf>

- Academic Time-Table And Load

Available in the Department

- Internal Evaluation System & Assessment of Faculty

Available as per norms

# ABES ENGINEERING COLLEGE, GHAZIABAD

- Post Graduation Courses

- Curriculum And Syllabus

<https://aktu.ac.in/syllabus%202021-2022.html>

- Laboratory Facilities

As per Norms

- Enrollment of Students in Last 3 year

Course	B.Tech CS	B.Tech CSE	B.Tech AIML	B.Tech DS	B.Tech IT	B.Tech EN	B.Tech ECE	B.Tech CE	B.Tech ELCE	B.Tech ME	M.Tech CSE	M.Tech ECE	MCA	WP (CSE)	WP (ECE)
Intake	0	1080	180	180	0	0	180	0	120	60	12	06	180	30	30
Admission															
Intake Adm.	0	1168	194	194	0	0	194	0	131	64	12	01	194	30	30
FW	0	62	10	10	0	0	09	0	6	2	0	0	10	0	0
PMSSS	0	2	2	2	0	0	0	0	0	1	0	0	0	0	0
EWS	0	88	15	15	0	0	14	0	9	2	0	0	15	0	0
KM	0	0	1	0	0	0	0	0	0	0	0	0	0	0	0
TOTAL	0	1320	222	221	0	0	217	0	146	69	12	01	219	0	0

Course	B.Tech hCS	B.Tech CSE	B.Tech AIML	B.Tech DS	B.Tech IT	B.Tech EN	B.Tech ECE	B.Tech CE	B.Tech ELCE	B.Tech ME	M.Tech CSE	M.Tech ECE	MCA			
Intake	240	240	180	180	240	60	180	60	60	60	12	06	180			
Admission																
Intake Adm.	258	258	193	194	260	56	193	64	61	64	06	01	193			
FW	12	13	10	10	13	3	10	3	3	3	0	0	10			
PMSSS	1	1	2	1	1	0	1	1	2	1	0	0	0			
EWS	19	19	14	15	18	3	15	5	1	5	0	0	15			
KM	0	0	0	0	0	0	0	0	0	0	0	0	0			
TOTAL	200	201	201	201	201	65	201	63	61	53	05	03	200			

Course	B.Tech hCS	B.Tech CSE	B.Tech AIML	B.Tech DS	B.Tech IT	B.Tech EN	B.Tech ECE	B.Tech CE	B.Tech ELCE	B.Tech ME	M.Tech CSE	M.Tech EC	MCA			
Intake	180	180	180	180	180	60	180	60	60	60	06	06	180			
Admission																
Intake Adm.	180	180	180	180	180	59	180	60	58	53	05	03	180			
FW	9	9	9	9	9	3	9	0	0	0	00	0	9			
PMSSS	1	1	1	1		0	0	1	0	0	00	0	0			
EWS	10	11	11	11	11	3	11	2	3	0	00	0	11			
KM	0	0	0	0	0	0	0	0	0	0	00	0	0			
TOTAL	200	201	201	201	201	65	201	63	61	53	05	03	200			

# **ABES ENGINEERING COLLEGE, GHAZIABAD**

- Research Project/Consultancy Work

<https://abesec.in/CARE-department.php>

<https://abesec.in/uav-journey.php>

<http://orbits.abes.ac.in/>

- Extension of Approval of AICTE

<https://www.abes.ac.in/footer-aicteapprovals.php>

- Accounted audited statement for last three years

# **Balance Sheet**

## **2023-24**

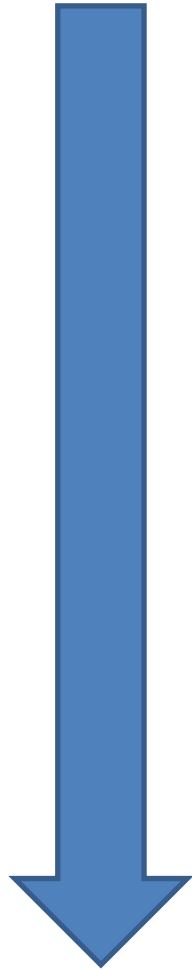

**ABES ENGINEERING COLLEGE**  
**(A UNIT OF SOCIETY FOR EDUCATIONAL EXCELLENCE)**  
**BALANCE SHEET AS ON. 31.03.2024**

LIABILITIES	AMOUNT	ASSETS	AMOUNT
<b>CORPUS FUND</b>		<b>FIXED ASSETS</b>	65,77,88,405.43
Balance B/F	1,49,42,733.00	(As per Annexure-6)	
<b>GENERAL FUND</b>		<b>CURRENT ASSETS</b>	64,80,840.42
Balance B/f	44,75,04,308.55	(1) <b>CASH AND BANK BALANCES</b>	
Add : Excess of Income Over		(As per Annexure-7)	
Expenditure during the year	6,25,53,101.59	<b>INVESTMENT</b>	
	51,00,57,410.14	Shares in Inturture Incubation foundation	90,000.00
<b>SECURED LOANS</b>	1,85,29,644.84	<b>LOANS AND ADVANCES</b>	
(As per Annexure-1)		(1) <b>ADVANCE RECEIVABLE IN CASH</b>	4,31,03,601.61
<b>CURRENT LIABILITIES &amp; PROVISIONS</b>		<b>OR IN KIND</b>	
(1) <b>SUNDRY CREDITORS</b>	76,77,251.00	(As per Annexure-8)	
(As per Annexure-2)		<b>(2) SECURITY DEPOSITS</b>	86,55,527.00
(2) <b>SECURITY FROM STUDENTS &amp; OTHERS</b>	5,57,45,850.00	(As per Annexure-9)	
(As per Annexure-3)		<b>(3) TDS &amp; INCOME TAX</b>	16,68,733.17
(3) <b>ADVANCE/FEES PAYABLE</b>	8,96,77,214.43	<b>(4) Branch</b>	1,79,78,305.78
<b>TO STUDENTS</b>			
(As per Annexure-4)			
(4) <b>AMOUNT PAYABLE</b>	3,91,35,310.00		
(As per Annexure-5)			
	73,57,65,413.41		73,57,65,413.41

AS PER OUR AUDIT REPORT OF EVEN DATE ATTACHED

For **SANJEEV ANAND & ASSOCIATES**  
Chartered Accountants  
Firm Regn No. 007171C  
  
**(SANJEEV AGARWAL)**  
FCA/Partner  
Mem ship No.: 072907

**ABES ENGINEERING COLLEGE**  
**(UNIT OF SOCIETY FOR EDUCATIONAL EXCELLENCE)**



**(NEERAJ GOEL)**  
Chairman



**(SHASHWAT GOEL)**  
General Secretary

Place : Ghaziabad  
Dated : 25.09.2024



**ABES ENGINEERING COLLEGE**  
**(A UNIT OF SOCIETY FOR EDUCATIONAL EXCELLENCE)**

**INCOME AND EXPENDITURE ACCOUNT FOR THE YEAR ENDING ON 31.03.2024**

EXPENDITURE	AMOUNT	INCOME	AMOUNT
To Admission & Counseling	92,83,785.00	By Receipts from Students	95,33,39,682.63
To Advertisement Expenses	8,22,800.00	By Other Receipts	24,36,613.29
To Affiliation, Accrediation & Processing Fees	12,21,000.00	By Interest Income	71,69,150.00
To Audit Fees	76,700.00	By Profit on sale of Car	2,71,319.00
To Building Maintenance	5,18,57,987.00		
To Campus Maintenance	2,00,51,176.00		
To Charity & Donation	9,29,493.00		
To College Exam Expenses	26,11,431.00		
To Computer Software Expenses	61,25,099.00		
To Consumable Stores	67,88,397.00		
To Electricity & Fuel Expenses	3,67,68,544.00		
To Faculty Development Expenses	25,19,939.00		
To Fees for Professional	8,25,734.00		
To Function & Cultural Expenses	2,49,50,308.25		
To Games & Sports Expenses	49,37,362.00		
To Gardening Expenses	1,02,59,627.00		
To Garnt to INIF	9,62,000.00		
To Housekeeping Expenses	2,58,68,270.00		
To Industrial Visit Expenses	44,83,954.00		
To Insurance Charges	36,25,214.00		
To Interest & Bank Charges	48,87,233.92		
To Internet Expenses	48,82,000.00		
To Journals	6,36,751.00		
To Laundry Expenses	94,83,786.29		
To Legal & Professional Charges	71,22,273.00		
To Medical Expenses	25,22,171.00		
To Membership Fees	5,42,164.00		
To Mess Expenses	7,44,57,858.87		
To Miscellaneous Expenses	4,16,826.00		
To News paper, Books & Periodicals	60,697.00		
To Office Maintenance	89,56,780.00		
To PDP Expenses	1,21,78,500.00		
To Postage & Telegram	3,21,558.00		
To Printing & Stationary	42,84,205.00		
To Rates & Taxes	9,46,268.00		
To Recruitment Expenses	1,37,366.00		
To Repair & Maintenance	5,62,36,396.00		
To Research & Development Expenses	10,08,783.00		
To Salaries & Other benefits	36,82,20,957.00		
To Security Service Charges	49,07,351.00		
To Software for Institutional & Student Data Magt.	67,16,771.00		
To Student Award, Scholarship & Fee Concession	35,34,100.00		
To Student & Staff Welfare	1,06,96,145.00		
To Study Material for Students	94,72,777.00		
To Traning Programme	1,58,42,000.00		
To Telephone Expenses	10,93,627.00		
To Training & Placement Exp.	2,31,36,356.00		
To Transportation, Travelling & Conveyance Expenses	17,70,132.00		
To Vehicle Hiring Charges	24,30,750.00		
To Vehicle Running & Maintenance	7,11,521.00		
To Depreciation	4,80,80,739.00		
To Excess of Income Over Expenditure transferred to General Fund	6,25,53,101.59		
	<b>96,32,16,764.92</b>		<b>96,32,16,764.92</b>

AS PER OUR AUDIT REPORT OFEVEN DATE ATTACHED

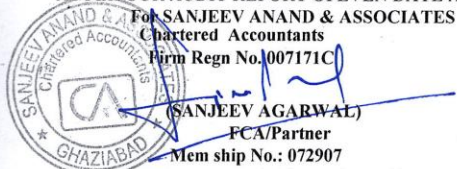

Place : Ghaziabad  
Dated : 25.09.2024

ABES ENGINEERING COLLEGE  
(UNIT OF SOCIETY FOR EDUCATIONAL EXCELLENCE)

*(Signature)*

(NEERAJ GOEL)  
Chairman

*(Signature)*

(SHASHWAT GOEL)  
General Secretary

**ABES ENGINEERING COLLEGE**  
(A UNIT OF SOCIETY FOR EDUCATIONAL EXCELLENCE)  
**ANNEXURE TO BALANCE-SHEET AS ON 31.03.2024**

<b>PARTICULARS</b>		<b>AMOUNT</b>
<b>SECURED LOANS</b>		
<b>"Annexure-1"</b>		
1	PUNJAB NATIONAL BANK, GHAZIABAD (CURRENT OVERDRAFT A/C) (Secured against equitable mortgage of land & Building)	1,85,29,644.84
		<u>1,85,29,644.84</u>
<b>SUNDRY CREDITORS</b>		
<b>"Annexure-2"</b>		
1	Aanchal Computers Ltd.	1,29,069.00
2	ACME Office Solutions Pvt Ltd	3,312.00
3	Agarwal Hardware Store	566.00
4	Ajanta Furniture	7,599.00
5	Alliance Digitech Pvt. Ltd.	21,476.00
6	Ambica Sanitary Store	1,82,956.00
7	Ankit Garg	53,700.00
8	Ankit Tyagi	8,000.00
9	Arpit Chadha HUF	1,48,500.00
10	Avni Services	365.00
11	BHAROSEPE TECHNOLOGY SERVICES PVT LTD	2,701.00
12	C. J. ONLINE (P) LTD.	43,500.00
13	CENTAURUS GREEN ENERGY PRIVATE LIMITED	1,55,020.00
14	DS Network	1,479.00
15	Freezeteach Airconditioning & Refrigeration Corporation	58,000.00
16	Ganpati Consultancy	9,900.00
17	Gauri Cafe	16,404.00
18	Gauri Job Works	11,210.00
19	Golden Tyres (P) Ltd.	26,224.00
20	Gyan Builders	13,778.00
21	Hindustan Electric & Automation	1,652.00
22	Indraprastha Gas Ltd.	2,27,733.00
23	Kiran Foods	4,985.00
24	KUMAR BROTHERS	2,670.00
25	Kumar Iron Store & Sons	236.00
26	Latika Chadha	76,500.00
27	Mannat Travels	13,43,133.00
28	Naina Catters (Prop. Chanchal)	9,495.00
29	National Glass Co.	2,14,326.00
30	Pramod News Agency	8,738.00
31	PREM PAINTS	68,797.00
32	R G Enterprises	7,198.00
33	Rahul Garg	34,200.00
34	Ram Prakash Chadha	1,89,000.00
35	Rama Enterprises	13,358.00
36	RNJ Traders	5,154.00
37	S Shisodia Security Services (Regd)	1,12,320.00
38	Samyak Vidyasagar Enterprises	18,544.00
39	Sangeeta Agarwal	88,200.00
40	Shashwat Goel Credit Card	21,923.00
41	Shefali Business System	4,579.00
42	SHIV ELECTRIC & TRADING CO.	1,369.00
43	Shiv Shakti & Company	25,000.00
44	Shrishti Garg	31,500.00
45	Star Catering & Hospitalies Pvt Ltd	32,50,139.00
46	Swati Sharma	25,200.00
47	Tirupati Enterprises	41,400.00
48	Ultra Blue Hygiene Hospitality Pvt. Ltd.	4,40,932.00
49	Unipatrd Consultants LLP	14,450.00
50	Unistar Aquatech P Ltd.	5,074.00
51	Wadhwa Sports	11,536.00
52	Wash Care	4,44,312.00
53	Yourdost Health Solutions Pvt Ltd	37,800.00
54	Rakesh Kumar Gupta	2,039.00
		<u>76,77,251.00</u>



**ABES ENGINEERING COLLEGE**  
(A UNIT OF SOCIETY FOR EDUCATIONAL EXCELLENCE)  
**ANNEXURE TO BALANCE-SHEET AS ON 31.03.2024**

<b>PARTICULARS</b>		<b>AMOUNT</b>
<b><u>SECURITY FROM STUDENTS &amp; OTHERS</u></b>	<b><u>"Annexure-3"</u></b>	
1 Academic & Book Bank Security		1,93,70,000.00
2 Academic Security		1,47,75,800.00
3 Book Bank Security		1,30,42,050.00
4 Hostel Security		85,58,000.00
		<b>5,57,45,850.00</b>
<b><u>ADVANCE/FEES PAYABLE</u></b>	<b><u>"Annexure-4"</u></b>	
1 ACM Chapter		49,808.00
2 Advance Convocation Fee		85,500.00
3 Advance Hostel Fee		6,23,69,000.00
4 Alumni Fee		93,03,000.00
5 Pay Fees		29,32,153.80
6 Registration Amount (Student)		7,77,500.00
7 Total Refundable		28,68,671.63
8 STALE CHEQUES		16,69,099.00
9 Grant-in-Aid (AICTE IDEA LAB)		28,85,499.00
10 Grant-in-Aid (ASHRAE USA )		16,17,327.00
11 Grant-in-Aid (DST-NCSTC)		19,46,413.00
12 Grant-in-Aid (Mentor-Mentee Program)AICTE		2,25,000.00
13 Grant-in-Aid (TIDE 2.0 Meity)		27,57,246.00
14 Grant Received From IEEE UP Section		1,834.00
15 Grant UBA (Farmer Welfare Program Drone Technology)		1,00,000.00
16 Jodo Pay		23,600.00
17 CUET-UG-Exam		65,563.00
		<b>8,96,77,214.43</b>
<b><u>EXPENSES PAYABLE</u></b>	<b><u>"Annexure-5"</u></b>	
1 Audit Fee Payable		70,200.00
2 ESIC Payable		36,139.00
3 Expenses Payable		60,70,541.00
4 PF PAYABLE		12,55,168.00
5 SALARY PAYABLE		2,84,10,749.00
6 <b><u>Duties &amp; Taxes</u></b>		
GST PAYABLE		31,882.00
TDS ON CONTRACT		3,18,755.00
TDS ON PROFESSIONAL		1,61,596.00
TDS On Purchase of Goods		1,331.00
TDS on Salary		27,78,949.00
		<b>3,91,35,310.00</b>



**ABES ENGINEERING COLLEGE**  
**ANNEXURE TO BALANCE SHEET AS ON 31.03.2024**

S. NO.	PARTICULARS	GROSS BLOCK			DEPRECIATION			NET BLOCK			
		Cost as on 01.04.23	Addition	Deduction	Cost as on 31.03.24	Upto 31.03.23	For the year	Adjustment	Total upto 31.03.24	As on 31.03.24	As on 31.03.23
1	BLOCK - I Land BUILDING UNDER CONSTRUCTION	194798838.50	5559240.00		200358078.50	0.00	0.00		0.00	200358078.50	194798838.50
			912030.00		912030.00	0.00	0.00		0.00	912030.00	
		194798838.50	6471270.00	0.00	201270108.50	0.00	0.00	0.00	0.00	201270108.50	194798838.50
1 2 3 4 5 6 7	BLOCK - II Building Electric Installation Furniture & Fixture Solar Power Plant Sports Stadium National Flag Swimming Pool	684317921.96			684317921.96	372142659.00	22856219.00		39498878.00	289319043.96	312175262.96
		55674552.00			55674552.00	29371681.00	1859530.00		31231211.00	24443341.00	26302871.00
		99800432.00	10108365.00		109908797.00	68477611.00	5473197.00		73950808.00	35957989.00	31322821.00
		8980000.00			8980000.00	2700286.00	426550.00		3126836.00	5853164.00	6279714.00
		5218856.00			5218856.00	2707316.00	247896.00		2955212.00	2263644.00	2511540.00
		568300.00			568300.00	199301.00	26994.00		226295.00	342005.00	368999.00
		5656855.00			5656855.00	2427755.00	268701.00		2696456.00	2960399.00	3229100.00
1 2 3 4 5 6 7 8 9 10 11 12 13 14 15 16 17	BLOCK - III Chemical Equipments Communication Lab Electronics Equipments Hobby Lab Lab Equipment R&D projects Lab Equipments- CARE Lab Equipments- CBSE Lab Equipments- Civil Lab Equipments- CS Lab Equipments- EC Lab Equipments- EN Lab Equipments- ME Language Lab Equipments Micro wave Lab Equipment Physics Equipments Projector U.A.V Lab	860216916.96	10108365.00	0.00	870325281.96	478026609.00	31159087.00	0.00	509185696.00	361139585.96	382190307.96
		270666.00			270666.00	222451.00	0.00		222451.00	48215.00	48215.00
		27380.00			27380.00	21989.00	0.00		21989.00	5391.00	5391.00
		4220017.00			4220017.00	2989399.00	0.00		2989399.00	1230618.00	1230618.00
		16428.00			16428.00	13194.00	0.00		13194.00	3234.00	3234.00
		640887.00			640887.00	532540.00	54514.00		587054.00	53833.00	108347.00
		698544.00			698544.00	636166.00	0.00		636166.00	62378.00	62378.00
		219989.00			219989.00	164813.00	35660.00		200473.00	19516.00	55176.00
		5673667.00			5673667.00	4250434.00	18470.00		4268904.00	1404763.00	1423233.00
		451605.00			451605.00	322715.00	0.00		322715.00	128890.00	128890.00
		2121766.00	346962.00		2468728.00	1334944.00	296839.00		1631783.00	836945.00	786822.00
		10540622.00	40091.00		10580713.00	7809762.00	72536.00		7882298.00	2698415.00	2730860.00
		8532336.00			8532336.00	6682068.00	453106.00		7135174.00	1397162.00	1850268.00
		273727.00			273727.00	243691.00	0.00		243691.00	30036.00	30036.00
		241635.00			241635.00	194900.00	0.00		194900.00	46735.00	46735.00
		428353.00			428353.00	344904.00	0.00		344904.00	83449.00	83449.00
		8549899.00	481920.00		9031819.00	5548921.00	397217.00		5946138.00	3085681.00	3000978.00
25703.00			25703.00	20643.00	0.00		20643.00	5060.00	5060.00		
			42833224.00	868973.00	0.00	43802197.00	31333534.00	1328342.00	11140321.00	11599690.00	

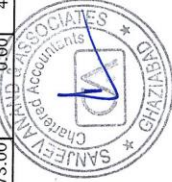



**ABES ENGINEERING COLLEGE**  
**ANNEXURE TO BALANCE SHEET AS ON 31.03.2024**

S. NO.	PARTICULARS	GROSS BLOCK			DEPRECIATION			NET BLOCK			
		Cost as on 01.04.23	Addition	Deduction	Cost as on 31.03.24	Upto 31.03.23	For the year	Adjustment	Total upto 31.03.24	As on 31.03.24	As on 31.03.23
BLOCK - IV											
1	Air Conditioners	39214491.00	2069339.00		41283830.00	21350189.00	1921913.00		23272102.00	18011728.00	17864302.00
2	Aqua Guard	809902.00			809902.00	115762.00	37261.00		153023.00	65879.00	694140.00
3	Black Board	1094418.00	88972.00		1183390.00	568143.00	56211.00		624354.00	559036.00	526275.00
4	Books (Library)	39019061.02	1468484.00		40487545.02	26315715.00	2164467.00		28480182.00	12007363.02	12703346.02
5	Cyclostyle Machine	184992.00			184992.00	99836.00	7125.00		106961.00	78031.00	85156.00
6	Diesel Tank	185493.00			185493.00	175077.00	881.00		183888.00	1605.00	10416.00
7	Electrical Equipments	10295316.00	889134.00		11184450.00	5670015.00	455178.00		6125193.00	5059257.00	4625301.00
8	EPBX System	1127140.00			1127140.00	997751.00	53539.00		1051290.00	75850.00	129389.00
9	Fax Machine	27100.00			27100.00	25822.00	774.00		26596.00	504.00	1278.00
10	Fire Prevention	5660862.00			5660862.00	3679377.00	268891.00		3948288.00	1712594.00	1981485.00
11	Generator	6605070.00	1016615.00		7621685.00	6299310.00	321655.00		6620965.00	1000720.00	305760.00
12	Gym Equipment	342743.00	156043.00		498786.00	120867.00	23692.00		144559.00	354227.00	221876.00
13	Kitchen Equipments	817099.00	2100.00		819199.00	785851.00	100.00		785951.00	33248.00	31248.00
14	LCD TV Screen	1219493.00			1219493.00	562946.00	57926.00		620872.00	598621.00	656547.00
15	Lift	10162198.00			10162198.00	3220895.00	482704.00		3703599.00	6458599.00	6941303.00
16	Office Equipments	19099481.00	461558.00		19561039.00	10444391.00	900412.00		11344803.00	8216236.00	8655090.00
17	P. A. System	2598197.00	616758.00		3214955.00	2186123.00	152710.00		2338833.00	876122.00	412074.00
18	PNG Gas pipe line	270008.00			270008.00	114523.00	12825.00		127348.00	142660.00	155485.00
19	Refrigerator	74200.00			74200.00	65470.00	2708.00		68178.00	6022.00	8730.00
20	Scanner Machine	471803.00	71449.00		543252.00	300422.00	25804.00		326226.00	217026.00	171381.00
21	Solar Water Heater	515000.00			515000.00	393907.00	7363.00		401270.00	113730.00	121093.00
22	Boring/Submersible Pump Set	433443.00	498872.00		932315.00	321479.00	44285.00		365764.00	566551.00	111964.00
23	Tools & Spares	824672.00			824672.00	577846.00	35452.00		613298.00	211374.00	246928.00
24	Water Cooler	1726691.00			1726691.00	1619287.00	82018.00		1701305.00	25386.00	10404.00
25	Water Tank	1735118.00			1735118.00	823380.00	82418.00		905798.00	829320.00	911738.00
26	Wi-Fi Access Point	5840438.00	1472640.00		7313078.00	1355513.00	347371.00		1702884.00	5610194.00	4484925.00
27	Xerox Machine	1641221.00			1641221.00	1386703.00	71412.00		1458115.00	183106.00	254518.00
28	Motor Cars	10786623.00	7851577.00	1539997.00	17098203.00	4945806.00	1551657.00	1242298.00	5255165.00	11843038.00	5840817.00
BLOCK - V											
	Computers	114116218.50	9762966.00		123879184.50	108750764.50	6416628.00		115167392.00	8711792.50	5365454.50
	Computer Software	22679573.45			22679573.45	22602003.00	0.00		22602003.00	77570.45	77570.45
		136795791.95	9762966.00	0.00	146558757.95	131352767.00	6416628.00	0.00	137769395.00	8789362.95	5443024.95
Grand Total (I+II+III+IV+V)		1397527044.43	43875115.00	1539997.00	1439862162.43	735235316.00	48080739.00	1242298.00	782073757.00	657788405.43	662291728.43



**ABES ENGINEERING COLLEGE**  
(A UNIT OF SOCIETY FOR EDUCATIONAL EXCELLENCE)  
**ANNEXURE TO BALANCE-SHEET AS ON 31.03.2024**

<b>PARTICULARS</b>	<b>AMOUNT</b>
<b><u>CASH AND BANK BALANCES</u></b>	
<b>"Annexure-7"</b>	
1 Cash-in-Hand	12,25,881.00
2 ABES Engineering College PM Yuva (60614)	52,30,637.37
3 Director ABES Engineering College	21,210.73
4 PNB-17932	3,111.32
	<b>64,80,840.42</b>
<b><u>RECEIVABLES</u></b>	
<b>"Annexure-8"</b>	
1 CHAMUNDA MARBLES AND GRANITES	
2 Chhavikaar	17,500.00
3 Engineering & Engineers Instruments	6,77,960.00
4 OLA Cab	13,889.00
5 OTIS ELEVATORS CO. (INDIA) LTD.	38,194.00
Total (A)	<b>7,47,543.00</b>
<b><u>OTHERS RECEIVABLES</u></b>	
1 HAWAIIA AERIAL INNOVATIONS PRIVATE LIMITED	456.66
2 KALCO-ALU SYSTEMS PRIVATE LTD	438.96
3 Punjab National Bank (Navyug Market)	25,960.02
4 Vodafone Idea Ltd. (IN00)	87,805.70
5 Jodo Flex	1,00,000.00
6 Fees Receivable's	1,00,77,628.00
7 AKTU Affiliation fee receivable	1,58,400.00
8 Even Sem Evaluation Session (2022-23)	86,700.00
9 Odd Sem Evaluation Session 2022-23	99,400.00
10 University A/c	2,86,05,000.00
11 Bank Charges Receivable	4,791.27
12 DST Receivable	64,000.00
13 DST Receivable (TEDP- 01/02/24 To 24/02/24)	32,000.00
14 DST Receivable (WEDP 05/02/24 To 22/02/24)	20,000.00
15 Grant Receivable From AICTE	2,00,000.00
16 TDS ON SALARY RECEIVABLE	1,666.00
Total (B)	<b>3,95,64,246.61</b>
<b><u>Staff Advance/Imprest</u></b>	
1 FUNEDU KITS AND TOYS PVT LTD.	5,00,000.00
2 INIF - Support Fund	8,00,000.00
3 IZET VENTURES PVT. LTD.	1,45,341.00
4 Mahendra Kumar Gupta (TIDE)	81,418.00
5 SACHIN SHARMA (CSE-AI/ML Bath-2020-24)	2,00,000.00
6 SORAM ENERGY PVT. LTD.	4,00,000.00
7 TEKURIOUS PVT. LTD.	1,32,000.00
8 Volans Agri-Tech Private Limited	2,50,000.00
9 WAYO ROBOTICS Pvt. Ltd.	2,50,000.00
10 Deepak Driver (03124)	7,000.00
11 Jai Govind Singh (03153)	22,000.00
12 Rahul Khanna (02291)	4,046.00
13 Rajnesh Kumar Singh (02027)	7.00
Total (C)	<b>27,91,812.00</b>
<b>TOTAL (A + B + C)</b>	<b>4,31,03,601.61</b>



**SECURITY DEPOSITS**

- 1 AKTU (Security)
- 2 Alliance Digitech Pvt. Ltd. (Security)
- 3 Indraprastha Gas Ltd (Security)
- 4 SECURITY TO ELECTRICITY

**"Annexure-9"**

18,00,000.00  
15,000.00  
23,34,927.00  
45,05,600.00  

---

86,55,527.00

**TDS RECEIVABLE**

A.Y. 2009-10  
A.Y. 2011-12  
F.Y. 2022-23  
F.Y. 2023 - 24

**"Annexure-10"**

1,71,374.00  
2,87,617.00  
3,43,799.48  
8,65,942.69  

---

16,68,733.17  

---

16,68,733.17



# **Balance Sheet**

## **2022-23**



**ABES ENGINEERING COLLEGE**  
**(A UNIT OF SOCIETY FOR EDUCATIONAL EXCELLENCE)**  
**BALANCE SHEET AS ON. 31.03.2023**

LIABILITIES	AMOUNT	ASSETS	AMOUNT
<b><u>CORPUS FUND</u></b>		<b><u>FIXED ASSETS</u></b>	66,22,91,728.43
Balance B/F	1,49,42,733.00	(As per Annexure-6)	
<b><u>GENERAL FUND</u></b>		<b><u>CURRENT ASSETS</u></b>	62,54,603.28
Balance B/f	400542715.88	(1) <b><u>CASH AND BANK BALANCES</u></b>	
Add : Excess of Income Over		(As per Annexure-7)	
Expenditure during the year	4,69,61,592.67		
<b><u>SECURED LOANS</u></b>	8,82,54,823.52	<b><u>INVESTMENT</u></b>	90,000.00
(As per Annexure-1)		Shares in Inturture Incubation foundation	
<b><u>CURRENT LIABILITIES &amp; PROVISIONS</u></b>		<b><u>LOANS AND ADVANCES</u></b>	
(1) <b><u>SUNDRY CREDITORS</u></b>	1,27,56,961.21	(1) <b><u>ADVANCE RECEIVABLE IN CASH</u></b>	3,30,28,061.10
(As per Annexure-2)		<b><u>OR IN KIND</u></b>	
(2) <b><u>SECURITY FROM STUDENTS &amp; OTHERS</u></b>	5,27,51,050.00	(As per Annexure-8)	
(As per Annexure-3)		(2) <b><u>SECURITY DEPOSITS</u></b>	61,76,359.00
(3) <b><u>ADVANCE/FEES PAYABLE</u></b>	8,41,97,096.15	(As per Annexure-9)	
(As per Annexure-4)		(3) <b><u>TDS &amp; INCOME TAX</u></b>	8,02,790.48
(4) <b><u>AMOUNT PAYABLE</u></b>	2,93,63,582.00	(4) <b><u>Branch</u></b>	2,11,27,012.14
(As per Annexure-5)			
	72,97,70,554.43		72,97,70,554.43

COMPILED FROM BOOKS OF ACCOUNT  
PRODUCED BEFORE US

For SANJEEV ANAND & ASSOCIATES

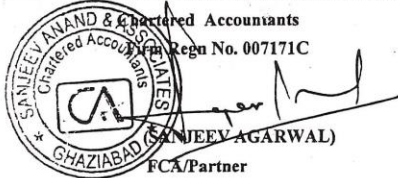

(SANJEEV AGARWAL)

FCA/Partner

Mem ship No.: 072907

Place : Ghaziabad

Dated : 30.06.2023

ABES ENGINEERING COLLEGE  
(UNIT OF SOCIETY FOR EDUCATIONAL EXCELLENCE)

  
(NEERAJ GOEL)  
Gen. Secretary

  
(SANDEEP KUMAR)  
Treasurer

<b>ABES ENGINEERING COLLEGE</b> <b>(A UNIT OF SOCIETY FOR EDUCATIONAL EXCELLENCE)</b> <b>INCOME AND EXPENDITURE ACCOUNT FOR THE YEAR ENDING ON 31.03.2023</b>			
EXPENDITURE	AMOUNT	INCOME	AMOUNT
To Admission & Counseling	71,06,777.00	By Receipts from Students	81,49,86,303.59
To Advertisement Expenses	25,03,650.00	By Other Receipts	13,35,696.10
To Affiliation, Accrediation & Processing Fees	4,16,000.00	By Interest Income	35,35,367.00
To Audit Fees	76,700.00	By Profit on sale of Car	1,00,543.00
To Building Maintenance	4,07,05,086.00		
To Campus Maintenance	81,80,609.00		
To Charity & Donation	6,59,964.00		
To College Exam Expenses	16,90,343.00		
To Computer Software Expenses	96,63,101.00		
To Consumable Stores	20,54,469.00		
To Electricity & Fuel Expenses	3,04,45,198.00		
To Faculty Development Expenses	14,17,715.00		
To Fees for Professional	6,18,565.00		
To Function & Cultural Expenses	2,00,10,975.00		
To Games & Sports Expenses	39,14,879.00		
To Gardening Expenses	98,31,436.00		
To Garnt to INIF	6,20,000.00		
To Housekeeping Expenses	1,83,24,802.00		
To Industrial Visit Expenses	19,20,928.00		
To Insurance Charges	41,01,034.00		
To Interest & Bank Charges	53,01,645.30		
To Internet Expenses	38,07,900.00		
To Journals	5,99,095.00		
To Laundry Expenses	80,53,914.65		
To Legal & Professional Charges	54,76,520.00		
To Medical Expenses	16,68,430.00		
To Membership Fees	1,13,716.00		
To Mess Expenses	6,08,41,645.07		
To Miscellaneous Expenses	2,82,037.00		
To News paper, Books & Periodicals	74,407.00		
To Office Maintenance	88,41,462.00		
To PDP Expenses	72,51,400.00		
To Postage & Telegram	3,58,662.00		
To Printing & Stationary	23,50,577.00		
To Rates & Taxes	8,69,011.00		
To Recruitment Expenses	4,15,622.00		
To Repair & Maintenance	5,72,03,545.00		
To Research & Development Expenses	21,11,380.00		
To Salaries & Other benefits	33,15,27,303.00		
To Security Service Charges	49,80,116.00		
To Software for Institutional & Student Data Magt.	56,88,689.00		
To Student Award, Scholarship & Fee Concession	87,03,500.00		
To Student & Staff Welfare	33,61,425.00		
o Study Material for Students	51,63,769.00		
To Traning Programme	1,19,29,500.00		
To Telephone Expenses	10,14,691.00		
To Training & Placement Exp.	1,91,19,136.00		
To Transportation, Travelling & Conveyance Expenses	9,61,552.00		
To Vehicle Hiring Charges	25,51,554.00		
To Vehicle Running & Maintenance	5,09,011.00		
To Depreciation	4,76,02,871.00		
To Excess of Income Over Expenditure transferred to General Fund	4,69,61,592.67		
	<b>81,99,57,909.69</b>		<b>81,99,57,909.69</b>

COMPILED FROM BOOKS OF ACCOUNT  
 PREPARED BY US  
 FOR SANDEEP ANAND & ASSOCIATES

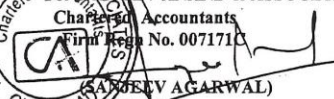
Chartered Accountants  
 Firm Regn No. 0071710  
  
 (SANDEEP AGARWAL)  
 GHAZIABAD/Partner

Mem ship No.: 072907

Place : Ghaziabad UDIN: 23072907 RCVUNE 5749  
 Dated : 30.06.2023

ABES ENGINEERING COLLEGE  
 (UNIT OF SOCIETY FOR EDUCATIONAL EXCELLENCE)

  
 (NEERAJ GOEL)  
 Gen. Secretary

  
 (SANDEEP KUMAR)  
 Treasurer

**ABES ENGINEERING COLLEGE**  
**(A UNIT OF SOCIETY FOR EDUCATIONAL EXCELLENCE)**  
**ANNEXURE TO BALANCE-SHEET AS ON 31.03.2023**

<u>PARTICULARS</u>	<u>AMOUNT</u>
<b><u>SECURED LOANS</u></b>	
<b>"Annexure-1"</b>	
1 <u>PUNJAB NATIONAL BANK, GHAZIABAD (CURRENT OVERDRAFT A/C)</u> (Secured against equitable mortgage of land & Building)	88254823.52
	8,82,54,823.52
<b><u>SUNDRY CREDITORS</u></b>	
<b>"Annexure-2"</b>	
1 Aanchal Computers Ltd.	450701.00
2 Absolute Cement and Polymers P Ltd	34231.00
3 ACME Office Solutions Pvt Ltd	1180.00
4 Alliance Digitech Pvt. Ltd.	20196.00
5 AMBICA TRADERS	1652.00
6 Aquatec	273874.00
7 Ashimara Foods Pvt. Ltd.	938575.00
8 Avni Services	534.00
9 Baburam Retails	14424.00
10 BHAROSEPE TECHNOLOGY SERVICES PVT LTD	464.00
11 C. J. ONLINE (P) LTD.	43500.00
Campus Laundry	120028.00
13 Carikture India Pvt Ltd	3360.00
14 Catura Tech Automation (P) Ltd.	18432.00
15 CENTAURUS GREEN ENERGY PRIVATE LIMITED	292759.00
16 CPS Security Pvt Ltd	186396.00
17 D S Enterprises	4720.00
18 DINESH TOUR & TRAVELS	725400.00
19 Ganpati Consultancy	4950.00
20 Gardens Need Pvt Ltd	55108.00
21 Gauri Café	121918.00
22 Gauri Job Works	73634.00
23 GOEL SANITATION	1534.00
24 Govind Parsad Girdhari Lal	16730.00
25 Indraprastha Gas Ltd.	297225.21
26 KAMTRON SYSTEMS PVT LTD	92040.00
27 Kumar Iron Store & Sons	5476.00
28 Mannat Travels	252109.00
29 Medley India Infosolution Pvt Ltd	89562.00
30 Multi Green Farm & Nursery	7000.00
Naina Catters (Prop. Chanchal)	3162900.00
NIDHI SINGHAL	378000.00
33 OTIS ELEVATORS CO. (INDIA) LTD.	36103.00
34 Pramod News Agency	12989.00
35 Rajat Bus Services	5940.00
36 Rajesh Electrical	16335.00
37 RNJ Traders	20386.00
38 Sagar Tourist Bus Service	56650.00
39 Sangeeta Agarwal	29400.00
40 SANJAY KUMAR	396000.00
41 Shailendra Kumar	33480.00
42 Shashwat Goel Credit Card	2050.00
43 Shefali Business System	18573.00
44 SHIV ELECTRIC & TRADING CO.	9055.00
45 Shree Bajrang Electric Co.	3250.00
46 Shree Jee Enterprises	1422.00
47 SHREE JEE WIRE & HARDWARE STORE	767.00
48 SONAM DEVI	360000.00
49 Star Catering & Hospitalies Pvt Ltd	3430689.00
50 Surya Printpack	9398.00
51 Ultra Blue Hygiene Hospitality Pvt Ltd	386316.00
52 Unipatrd Consultants LLP	190850.00
53 Unistar Aquatech P Ltd.	10896.00
54 Yourdost Health Solutions Pvt Ltd	37800.00
	1,27,56,961.21



**ABES ENGINEERING COLLEGE**  
**(A UNIT OF SOCIETY FOR EDUCATIONAL EXCELLENCE)**  
**ANNEXURE TO BALANCE-SHEET AS ON 31.03.2023**

<u>PARTICULARS</u>	<u>AMOUNT</u>
<b><u>SECURED LOANS</u></b>	
<b>"Annexure-1"</b>	
1 <u>PUNJAB NATIONAL BANK, GHAZIABAD (CURRENT OVERDRAFT A/C)</u> (Secured against equitable mortgage of land & Building)	88254823.52
	8,82,54,823.52
<b><u>SUNDRY CREDITORS</u></b>	
<b>"Annexure-2"</b>	
1 Aanchal Computers Ltd.	450701.00
2 Absolute Cement and Polymers P Ltd	34231.00
3 ACME Office Solutions Pvt Ltd	1180.00
4 Alliance Digitech Pvt. Ltd.	20196.00
5 AMBICA TRADERS	1652.00
6 Aquatec	273874.00
7 Ashimara Foods Pvt. Ltd.	938575.00
8 Avni Services	534.00
9 Baburam Retails	14424.00
10 BHAROSEPE TECHNOLOGY SERVICES PVT LTD	464.00
11 C. J. ONLINE (P) LTD.	43500.00
Campus Laundry	120028.00
13 Carikture India Pvt Ltd	3360.00
14 Catura Tech Automation (P) Ltd.	18432.00
15 CENTAURUS GREEN ENERGY PRIVATE LIMITED	292759.00
16 CPS Security Pvt Ltd	186396.00
17 D S Enterprises	4720.00
18 DINESH TOUR & TRAVELS	725400.00
19 Ganpati Consultancy	4950.00
20 Gardens Need Pvt Ltd	55108.00
21 Gauri Café	121918.00
22 Gauri Job Works	73634.00
23 GOEL SANITATION	1534.00
24 Govind Parsad Girdhari Lal	16730.00
25 Indraprastha Gas Ltd.	297225.21
26 KAMTRON SYSTEMS PVT LTD	92040.00
27 Kumar Iron Store & Sons	5476.00
28 Mannat Travels	252109.00
29 Medley India Infosolution Pvt Ltd	89562.00
30 Multi Green Farm & Nursery	7000.00
Naina Catters (Prop. Chanchal)	3162900.00
NIDHI SINGHAL	378000.00
33 OTIS ELEVATORS CO. (INDIA) LTD.	36103.00
34 Pramod News Agency	12989.00
35 Rajat Bus Services	5940.00
36 Rajesh Electrical	16335.00
37 RNJ Traders	20386.00
38 Sagar Tourist Bus Service	56650.00
39 Sangeeta Agarwal	29400.00
40 SANJAY KUMAR	396000.00
41 Shailendra Kumar	33480.00
42 Shashwat Goel Credit Card	2050.00
43 Shefali Business System	18573.00
44 SHIV ELECTRIC & TRADING CO.	9055.00
45 Shree Bajrang Electric Co.	3250.00
46 Shree Jee Enterprises	1422.00
47 SHREE JEE WIRE & HARDWARE STORE	767.00
48 SONAM DEVI	360000.00
49 Star Catering & Hospitalies Pvt Ltd	3430689.00
50 Surya Printpack	9398.00
51 Ultra Blue Hygiene Hospitality Pvt Ltd	386316.00
52 Unipatrd Consultants LLP	190850.00
53 Unistar Aquatech P Ltd.	10896.00
54 Yourdost Health Solutions Pvt Ltd	37800.00
	1,27,56,961.21



*Signature*

*Signature*



**ABES ENGINEERING COLLEGE**  
**ANNEXURE TO BALANCE SHEET AS ON 31.03.2023**

S. NO.	PARTICULARS	GROSS BLOCK			DEPRICIATION			NET BLOCK		" Annexure "	
		Cost as on 01.04.22	Addition	Deduction	Cost as on 31.03.23	Upto 31.03.22	For the year	Adjustment	Total upto 31.03.23		As on 31.03.23
1	BLOCK - I Land	55315508.50	139483330.00		194798838.50	0.00	0.00		0.00	194798838.50	55315508.50
		55315508.50	139483330.00	0.00	194798838.50	0.00	0.00	0.00	0.00	194798838.50	55315508.50
1 2 3 4 5 6 7	BLOCK - II Building Electric Installation Furniture & Fixture Solar Power Plant Sports Stadium National Flag Swimming Pool	684317921.96			684317921.96	349286440.00	22856219.00		372142659.00	312175262.96	335031481.96
		55674552.00			55674552.00	27512151.00	1859530.00		29371681.00	26302871.00	28162401.00
		98425728.00	1374704.00		99800432.00	63597360.00	4880251.00		68477611.00	31322821.00	34828368.00
		8980000.00			8980000.00	2273736.00	426550.00		2700286.00	6279714.00	6706264.00
		5218856.00			5218856.00	2459420.00	247896.00		2707316.00	2511540.00	2759436.00
		568300.00			568300.00	172307.00	26994.00		199301.00	368999.00	395993.00
		5656855.00			5656855.00	2159054.00	268701.00		2427755.00	3229100.00	3497801.00
		858842212.96	1374704.00	0.00	860216916.96	447460468.00	30566141.00	0.00	478026609.00	382190307.96	411381744.96
1 2 3 4 5 6 7 8 9 10 11 12 13 14 15 16 17	BLOCK - III Chemical Equipments Communication Lab Electronics Equipments Hobby Lab Lab Equipment R&D projects Lab Equipments- CARE Lab Equipments- CBSE Lab Equipments- Civil Lab Equipments- CS Lab Equipments- EC Lab Equipments- EN Lab Equipments- ME Language Lab Equipments Micro wave Lab Equipment Physics Equipments Projector U.A.V Lab	270666.00			270666.00	222451.00	0.00		222451.00	48215.00	48215.00
		27380.00			27380.00	21989.00	0.00		21989.00	5391.00	5391.00
		4220017.00			4220017.00	2989399.00	0.00		2989399.00	1230618.00	1230618.00
		16428.00			16428.00	13194.00	0.00		13194.00	3234.00	3234.00
		640887.00			640887.00	428652.00	103888.00		532540.00	108347.00	212235.00
		698544.00			698544.00	636166.00	0.00		636166.00	62378.00	62378.00
		219989.00			219989.00	129153.00	35660.00		164813.00	55176.00	90836.00
		5673667.00			5673667.00	4227686.00	22748.00		4250434.00	1423233.00	1445981.00
		451605.00			451605.00	322715.00	0.00		322715.00	128890.00	128890.00
		2121766.00			2121766.00	1066547.00	268397.00		1334944.00	786822.00	1055219.00
		10540622.00			10540622.00	7690856.00	118906.00		7809762.00	2730860.00	2849766.00
		8532336.00			8532336.00	6088694.00	593374.00		6682068.00	1850268.00	2443642.00
		273727.00			273727.00	243691.00	0.00		243691.00	30036.00	30036.00
		241635.00			241635.00	194900.00	0.00		194900.00	46735.00	46735.00
		428353.00			428353.00	344904.00	0.00		344904.00	83449.00	83449.00
		7457419.00	1092480.00		8549899.00	5229823.00	319098.00		5548921.00	3000978.00	2227596.00
			25703.00		25703.00	20643.00	0.00		20643.00	5060.00	5060.00
	41840744.00	1092480.00	0.00	42933224.00	29871463.00	1462071.00	0.00	31333534.00	11599690.00	11969281.00	



*Sanjeev Anand*

**ABES ENGINEERING COLLEGE**  
**ANNEXURE TO BALANCE SHEET AS ON 31.03.2023**

S. NO.	PARTICULARS	GROSS BLOCK			DEPRECIATION			NET BLOCK			
		Cost as on 01.04.22	Addition	Deduction	Cost as on 31.03.23	Upto 31.03.22	For the year	Adjustment	Total upto 31.03.23	As on 31.03.23	As on 31.03.22
BLOCK - IV											
1	Air Conditioners	29166882.00	10047609.00		39214491.00	19511844.00	1838345.00		21350189.00	17864302.00	9655038.00
2	Aqua Guard	84910.00	724992.00		809902.00	77695.00	38067.00		115762.00	694140.00	7215.00
3	Black Board	736101.00	358317.00		1094418.00	516158.00	51985.00		568143.00	526275.00	219943.00
4	Books (Library)	36917343.02	2101718.00		39019061.02	24422986.00	1892729.00		26315715.00	12703346.02	12494357.02
5	Cyclostyle Machine	184992.00			184992.00	92711.00	7125.00		99836.00	85156.00	92281.00
6	Diesel Tank	185493.00			185493.00	166266.00	8811.00		175077.00	10416.00	19227.00
7	Electrical Equipments	10295316.00			10295316.00	5246282.00	423733.00		5670015.00	4625301.00	5049034.00
8	EPBX System	1127140.00			1127140.00	944212.00	53539.00		997751.00	129389.00	182928.00
9	Fax Machine	27100.00			27100.00	25048.00	774.00		25822.00	1278.00	2052.00
10	Fire Prevention	5660862.00			5660862.00	3410486.00	268891.00		3679377.00	1981485.00	2250376.00
11	Generator	6605070.00			6605070.00	5998632.00	300678.00		6299310.00	305760.00	606438.00
12	Gym Equipment	342743.00			342743.00	104587.00	16280.00		120867.00	221876.00	238156.00
13	Kitchen Equipments	802731.00	14368.00		817099.00	747039.00	38812.00		785851.00	31248.00	55692.00
14	LCD TV Screen	1219493.00			1219493.00	505020.00	57926.00		562946.00	656547.00	714473.00
15	Lift	8551498.00	1610700.00		10162198.00	2738191.00	482704.00		3220895.00	6941303.00	5813307.00
16	Office Equipments	16398553.00	2700928.00		19099481.00	9553302.00	891089.00		10444391.00	8655090.00	6845251.00
17	P. A. System	2588199.00	9998.00		2598197.00	2062709.00	123414.00		2186123.00	412074.00	525490.00
18	PNG Gas pipe line	270008.00			270008.00	101698.00	12825.00		114523.00	155485.00	168310.00
19	Refrigerator	74200.00			74200.00	62762.00	2708.00		65470.00	8730.00	11438.00
20	Scanner Machine	471803.00			471803.00	278011.00	22411.00		300422.00	171381.00	193792.00
21	Solar Water Heater	515000.00			515000.00	369444.00	24463.00		393907.00	121093.00	145556.00
22	Submersible Pump Set	396391.00	37052.00		433443.00	300890.00	20589.00		321479.00	111964.00	95501.00
23	Tools & Spares	824672.00			824672.00	540586.00	37260.00		577846.00	246826.00	284086.00
24	Water Cooler	1726691.00			1726691.00	1537269.00	82018.00		1619287.00	107404.00	189422.00
25	Water Tank	1305968.00	429150.00		1735118.00	740962.00	82418.00		823380.00	911738.00	565006.00
26	WI-FI Access Point	2212528.00	3627910.00		5840438.00	1078092.00	277421.00		1355513.00	4484925.00	1134436.00
27	Zerox Machine	1641221.00			1641221.00	1315291.00	71412.00		1386703.00	254518.00	325930.00
28	Motors Cars	11012271.00	1976034.00	2201682.00	10786623.00	5935975.00	952056.00	1942225.00	4945806.00	5840817.00	5076296.00
		141345179.02	23638776.00	2201682.00	162782273.02	88384148.00	8080483.00	1942225.00	94522406.00	68259867.02	52961031.02
BLOCK - V											
1	Computers	110179882.50	3936336.00		114116218.50	103509194.00	5241570.00		108750764.00	5365454.50	6670688.50
2	Computer Software	22679573.45			22679573.45	20349397.00	2252606.00		22602003.00	77570.45	2330176.45
		132859455.95	3936336.00	0.00	136795791.95	123858591.00	7494176.00	0.00	131352767.00	5443024.95	9000864.95
Grand Total (I+II+III+IV+V)		1230203100.43	169525626.00	2201682.00	1397527044.43	689574670.00	47602871.00	1942225.00	735235316.00	662291728.43	540628430.43

Note : Depreciation on fixed assets have been provided on straight line method



*Sanjeev*

"Annexure"

**ABES ENGINEERING COLLEGE**  
(A UNIT OF SOCIETY FOR EDUCATIONAL EXCELLENCE)  
**ANNEXURE TO BALANCE-SHEET AS ON 31.03.2023**

<b>PARTICULARS</b>	<b>AMOUNT</b>
<b>CASH AND BANK BALANCES</b>	
<b>"Annexure-7"</b>	
1 Cash-in-Hand	1193187.00
2 ABES Engineering College PM Yuva (60614)	5003528.74
3 Director ABES Engineering College	24365.09
4 PNB-17932	33522.45
	<b>6254603.28</b>
<b>RECEIVABLES</b>	
<b>"Annexure-8"</b>	
1 Bharat Petroleum Corporation Ltd	1014.00
2 Hindustan Electric & Automation	256000.00
3 OLA Cab	4880.00
4 Raj Kumar Sharma	50000.00
5 VA Tech Ventures Pvt Ltd	127.08
Total (A)	<b>3,12,021.08</b>
<b>OTHERS RECEIVABLES</b>	
1 KALCO-ALU SYSTEMS PRIVATE LTD	118.00
Vodafone Idea Ltd.(IN00)	110846.02
3 Fees Receivable's	3876223.00
4 AKTU Affiliation fee receivable	158400.00
5 University A/c	21629000.00
6 DST Receivable	64000.00
7 CUET-UG-Exam	144480.00
8 Even Sem Evaluation Phase-2	65770.00
9 JEE Main Exam	422400.00
10 NEET EXAM	30485.00
11 Odd Sem Exam Phase-2	80483.00
12 SSC Exam	59800.00
Total (B)	<b>2,66,42,005.02</b>
<b>Staff Advance/imprest</b>	
1 Anoop Pandey (TIDE)	126735.00
2 Arraykart Techable Private Limited	100000.00
3 Devendra Kumar MCA (Tide-02703)	125000.00
4 Hawaiadda Aerial Innvations Pvt Ltd.	4000000.00
DR Research and Development Pvt Ltd.	250000.00
6 Kolacut Private Limited	100000.00
7 Kusum Lata Agarwal (Tide-02869)	125000.00
8 Mahendra Kumar Gupta (TIDE)	25000.00
9 Motorama EV Private Limited	200000.00
10 Nestedge Private Limited	200000.00
11 Sapro Electronics & Electricals Pvt Ltd (Tide)	572300.00
12 Volans Agri-Tech Private Limited	250000.00
Total (C)	6074035.00
<b>TOTAL (A + B + C)</b>	<b>33028061.10</b>
<b>SECURITY DEPOSITS</b>	
<b>"Annexure-9"</b>	
1 AKTU (Security)	1800000.00
2 Alliance Digitech Pvt. Ltd. (Security)	15000.00
3 Indraprastha Gas Ltd (Security)	1633259.00
4 SECURITY TO ELECTRICITY	2728100.00
	<b>61,76,359.00</b>



*Sanjeev Arora*      *De*

# Balance Sheet

## 2021-22



**ABES ENGINEERING COLLEGE**  
**(A UNIT OF SOCIETY FOR EDUCATIONAL EXCELLENCE)**  
**BALANCE SHEET AS ON. 31.03.2022**

LIABILITIES	AMOUNT	ASSETS	AMOUNT
<b><u>CORPUS FUND</u></b>		<b><u>FIXED ASSETS</u></b>	540,628,430.43
Balance B/F	14,942,733.00	(As per Annexure-6)	
<b><u>GENERAL FUND</u></b>		<b><u>CURRENT ASSETS</u></b>	257,947,538.65
Balance B/f	365203306.37	(1) <b><u>CASH AND BANK BALANCES</u></b>	
Add : Excess of Income Over		(As per Annexure-7)	
Expenditure during the year	35,339,409.51		
<b><u>SECURED LOANS</u></b>	304,241,125.41	<b><u>INVESTMENT</u></b>	
(As per Annexure-1)		Shares in Inturture Incubation foundation	90,000.00
<b><u>CURRENT LIABILITIES &amp; PROVISIONS</u></b>		<b><u>LOANS AND ADVANCES</u></b>	
(1) <b><u>SUNDRY CREDITORS</u></b>	7,432,467.00	(1) <b><u>ADVANCE RECEIVABLE IN CASH</u></b>	50,145,245.23
(As per Annexure-2)		<b><u>OR IN KIND</u></b>	
(2) <b><u>SECURITY FROM STUDENTS &amp; OTHERS</u></b>	56,179,769.00	(As per Annexure-8)	
(As per Annexure-3)		(2) <b><u>SECURITY DEPOSITS</u></b>	6,176,359.00
(3) <b><u>ADVANCE/FEES PAYABLE</u></b>	74,179,953.83	(As per Annexure-9)	
<b><u>TO STUDENTS</u></b>		(3) <b><u>PREPAID EXP.</u></b>	2,996,515.00
(As per Annexure-4)		(As Per Annexure-10)	
(4) <b><u>AMOUNT PAYABLE</u></b>	27,726,393.00	(4) <b><u>TDS &amp; INCOME TAX</u></b>	1,868,930.81
(As per Annexure-5)		(5) <b><u>Branch</u></b>	25,392,138.00
	885,245,157.12		885,245,157.12

COMPILED FROM BOOKS OF ACCOUNT  
PRODUCED BEFORE US

For SANJEEV ANAND & ASSOCIATES

Chartered Accountants

Firm Regn No. 007171C

(SANJEEV AGARWAL)

FCA/Partner

Mem ship No.: 072907

Place : Ghaziabad

Dated : 15.09.2022

ABES ENGINEERING COLLEGE  
(UNIT OF SOCIETY FOR EDUCATIONAL EXCELLENCE)



(NEERAJ GOEL)

Gen. Secretary



(SHASHWAT GOEL)

Joint Secretary

**ABES ENGINEERING COLLEGE**  
**(A UNIT OF SOCIETY FOR EDUCATIONAL EXCELLENCE)**

**INCOME AND EXPENDITURE ACCOUNT FOR THE YEAR ENDING ON 31.03.2022**

EXPENDITURE	AMOUNT	INCOME	AMOUNT
To Admission & Counseling	5,851,650.00	By Receipts from Students	688,066,969.00
To Advertisement Expenses	1,736,147.00	By Other Receipts	905,825.50
To Affiliation, Accrediation & Processing Fees	1,381,500.00	By Interest Income	1,371,098.00
To Audit Fees	76,700.00		
To Building Maintenance	29,191,193.00		
To Campus Maintenance	7,968,611.00		
To Charity & Donation	272,388.00		
To College Exam Expenses	1,312,561.00		
To Computer Software Expenses	2,356,558.00		
To Consumable Stores	2,470,565.00		
To Covid - 19 Exp	3,473,281.00		
To Electricity & Fuel Expenses	17,200,719.00		
To Faculty Development Expenses	1,244,641.00		
To Fees for Professional	971,325.00		
To Function & Cultural Expenses	10,741,580.00		
To Games & Sports Expenses	2,504,077.00		
To Gardening Expenses	8,658,055.00		
To Grant to AICTE idea Lab	3,440,000.00		
To Grant to INIF	1,181,000.00		
To Housekeeping Expenses	14,272,153.00		
To Industrial Visit Expenses	1,865,992.00		
To Insurance Charges	3,231,279.00		
To Interest & Bank Charges	6,910,260.09		
To Internet Expenses	4,755,886.00		
To Journals	348,929.00		
To Laundry Expenses	5,128,140.00		
To Legal & Professional Charges	6,432,546.00		
To Medical Expenses	682,481.00		
To Membership Fees	65,343.00		
To Mess Expenses	27,859,273.00		
To Miscellaneous Expenses	121,600.32		
To NBA & NAAC Accreditation Exp	472,000.00		
To News paper, Books & Periodicals	28,878.00		
To Office Maintenance	4,284,579.00		
To PDP Expenses	8,336,250.00		
To Postage & Telegram	360,855.00		
To Printing & Stationary	2,558,045.00		
To Rates & Taxes	930,614.00		
To Recruitment Expenses	408,230.00		
To Rent Paid	778,030.00		
To Repair & Maintenance	43,607,877.00		
To Research & Development Expenses	1,243,983.00		
To Salaries & Other benefits	314,775,257.00		
To Security Service Charges	4,297,765.00		
To Software for Institutional & Student Data Magt.	5,194,572.00		
To Student Award, Scholarship & Fee Concession	7,163,860.00		
To Student & Staff Welfare	2,921,926.58		
To Study Material for Students	2,952,435.00		
To Summer Traning Programme	12,931,750.00		
To Telephone Expenses	828,407.00		
To Training & Placement Exp.	17,248,767.00		
To Transportation, Travelling & Conveyance Expenses	770,231.00		
To Vehicle Hiring Charges	1,474,725.00		
To Vehicle Running & Maintenance	339,806.00		
To Depreciation	47,389,207.00		
To Excess of Income Over Expenditure transferred to General Fund	35,339,409.51		
	<b>690,343,892.50</b>		<b>690,343,892.50</b>

COMPILED FROM BOOKS OF ACCOUNT

PRODUCED BEFORE US

For SANJEEV ANAND & ASSOCIATES

Chartered Accountants

Firm Regn No. 007171/C

(SANJEEV AGARWAL)

FCA/Partner

Mem ship No.: 072907

ABES ENGINEERING COLLEGE  
(UNIT OF SOCIETY FOR EDUCATIONAL EXCELLENCE)



(NEERAJ GOEL)  
Gen. Secretary



(SHASHWAT GOEL)  
Joint Secretary

Place : Ghaziabad

Dated : 15.09.2022

**ABES ENGINEERING COLLEGE**  
**[A UNIT OF SOCIETY FOR EDUCATIONAL EXCELLENCE]**  
**ANNEXURE TO BALANCE-SHEET AS ON 31.03.2022**

**PARTICULARS**

**SECURED LOANS**

**"Annexure-1"**

**AMOUNT**

1	PUNJAB NATIONAL BANK, GHAZIABAD (CURRENT OVERDRAFT A/C) (Secured against equitable mortgage of land & Building)	304241125.41
---	--	--------------

304,241,125.41

**SUNDRY CREDITORS**

**"Annexure-2"**

1	Aanchal Computers Ltd.	321224.00
2	Absolute Cement and Polymers P Ltd	46235.00
3	ACME Office Solutions Pvt Ltd	1998.00
4	Alliance Ditech Pvt. Ltd.	32153.00
5	Annapurna Catering And Event (BBQPS3045F)	2017025.00
6	Arihant Packaging	1523.00
7	Avni Services (ABJFA3275D)	446.00
8	Ayushi Agarwal (DHGPA5877K)	7200.00
9	BANSAL BOOK DISTRIBUTORS	88912.00
10	Benia Trading Company	9862.00
11	C. J. ONLINE (P) LTD. (AACC0929M)	52200.00
12	CENTAURUS GREEN ENERGY PRIVATE LIMITED (AAHCC0823H)	141182.00
13	CLASSIC DISTRIBUTORS	45900.00
14	CPS Security Pvt Ltd (AAECC5805C)	147776.00
15	Creative Design & Prints(AOLPK5701P)	6240.00
16	CVS Enterprises	7366.00
17	D S Enterprises	4366.00
18	Ganpati Consultancy (AXFPG7216E)	4950.00
19	Gauri Cafe (AQPPJ6149Q)	8708.00
20	Gauri Job Works	48931.00
21	GOEL ENTERPRISES	566.00
22	Gyan Builders	11848.00
23	Indraprastha Gas Ltd.	163895.00
24	Innoskrit (CAKPS6218J)	81576.00
25	IONIDEA ENTERPRISE SOLUTIONS P. LTD (AAACI2968J)	153468.00
26	JSR Roofing & Engimetal Pvt Ltd	12175.00
27	Kapil Enterprises	11455.00
28	Kavya Job Works (AQPPJ6115J)	131.00
29	Kanwar sain Babu Lal & Sons	922.00
30	Laundry Day (AZMPM9864B)	515869.00
31	Life Way Tech India Pvt Ltd	7515.00
32	MITTAL HARDWARE	32332.00
33	Naina Catters (Prop. Chanchal)	2221440.00
34	National Glass Co.	4737.00
35	Om Paints	4796.00
36	Prahlad Kumhar (ITFPK9432J)	8910.00
37	Pramod News Agency	9333.00
38	PREM PAINTS	286899.00
39	Rajesh Electrical (AJQPM9386G)	39600.00
40	Rohit Goel (HUF)(AARHR2108B)	77319.00
41	Sangeeta Agarwal (AQFPA6553M)	44100.00
42	Savera Book Distributor	135788.00
43	Shelfali Business System	17253.00
44	SHIV ELECTRIC & TRADING CO.	2882.00
45	Shree Bajrang Electric Co.	9600.00
46	Shri Balaji Crockery Store	1000.00



47	Shri Madhav Instruments	72577.00
48	SKY Bird Tour & Travels (CFEPA8607N)	6933.00
49	Solitaire Pavcon	25200.00
50	Summerking Electricals Pvt Ltd	2950.00
51	Tirupati Enterprises	42600.00
52	Ultra Blue Hygiene Hospitality Pvt. Ltd.(AABCU5924F)	402399.00
53	Unipatrde Consultants LLP (AAGFU7651P)	11950.00
54	Verma Sons	15450.00
55	Yourdost Health Solutions Pvt Ltd AAACY7439E]	2802.00
		<b>7,432,467.00</b>

**ABES ENGINEERING COLLEGE**  
**(A UNIT OF SOCIETY FOR EDUCATIONAL EXCELLENCE)**  
**ANNEXURE TO BALANCE-SHEET AS ON 31.03.2022**

<b>PARTICULARS</b>		<b>AMOUNT</b>
<b><u>SECURITY FROM STUDENTS &amp; OTHERS</u></b>		<b><u>"Annexure-3"</u></b>
1	Academic Security	24733300.00
2	Annapurna Catering And Event (Security)	189909.00
3	Book Bank Security	22625560.00
4	Hostel Security	8631000.00
		<b>56,179,769.00</b>
<b><u>ADVANCE/FEES PAYABLE</u></b>		<b><u>"Annexure-4"</u></b>
1	Advance Hostel Fee	48091310.00
2	Alumni Fee	5380500.00
3	Pay Fees	8578016.00
4	Registration Amount (Student)	136600.00
5	Total Refundable	1034836.83
6	Total Refundable (Fine)	328383.00
7	STALE CHEQUES	1897506.00
8	DST-NIMIT-PROJECT-19-20	192914.00
9	DST-NIMIT-PROJECT-20-21	193100.00
10	Grant-in-Aid (AICTE IDEA LAB)	3756138.00
11	Grant-in-Aid (DST-NCSTC)	1970000.00
12	Grant-in-Aid (Study Tour of Atal Tunnel)	85000.00
13	ICSMIC-2020 International Conference	13368.00
14	Grant-in-Aid (TIDE 2.0 Meity)	2522282.00
		<b>74,179,953.83</b>



**ABES ENGINEERING COLLEGE**  
**(A UNIT OF SOCIETY FOR EDUCATIONAL EXCELLENCE)**  
**ANNEXURE TO BALANCE-SHEET AS ON 31.03.2022**

<b><u>PARTICULARS</u></b>	<b><u>"Annexure-5"</u></b>	<b><u>AMOUNT</u></b>
<b><u>EXPENSES PAYABLE</u></b>		
1 Audit Fee Payable		70200.00
2 Electricity Payable		518016.00
3 ESIC Payable		27841.00
4 Expenses Payable		1312477.00
5 PF PAYABLE		478882.00
6 SALARY PAYABLE		22356402.00
7 Odd Sem Exam Mar.2022 To April.22		99876.00
8 Geetika Aswani(EATEEE1237)		2396.00
9 Harikesh Singh (02681)		1543.00
14 <b><u>Duties &amp; Taxes</u></b>		
GST PAYABLE		13150.00
TDS ON CONTRACT		169745.00
TDS ON PROFESSIONAL		1006532.00
TDS On Purchase of Goods		2860.00
TDS on Salary		1666473.00
		<b><u>27,726,393.00</u></b>





**ABES ENGINEERING COLLEGE**  
**ANNEXURE TO BALANCE SHEET AS ON 31.03.2022**

S. NO.	P A R T I C U L A R S	G R O S S   B L O C K				D E P R E C I A T I O N				N E T   B L O C K			
		Cost as on 01.04.21	Addition	Transferred Business School	Deduction	Cost as on 31.03.21	Upto 31.03.21	Transferred Business School	For the year	Adjua stme nt	Total upto 31.03.22	As on 31.03.22	As on 31.03.21
BLOCK - I													
1	Land	55315508.50				55315508.50	0.00		0.00		0.00	55315508.50	55315508.50
2	Campus Renovation Under Construction	9347514.00	26034449.00		35381963.00	0.00	0.00		0.00		0.00	0.00	9347514.00
		64663022.50	26034449.00	0.00	35381963.00	55315508.50	0.00	0.00	0.00	0.00	0.00	55315508.50	64663022.50
BLOCK - II													
1	Building	714540893.96	35381963.00	65604935.00		684317921.96	369723562.00	42130000.00	21692878.00		349286440.00	335031481.96	344817331.96
2	Electric Installation	54259699.00	1414853.00			55674552.00	25747268.00		1764883.00		27512151.00	28162401.00	28512431.00
3	Furniture & Fixture	97875096.00	2714512.00	2163880.00		98425728.00	58977923.00	1416813.00	6036250.00		63597360.00	34828368.00	38897173.00
4	Solar Power Plant	8980000.00				8980000.00	1705302.00		568434.00		2273736.00	6706264.00	7274698.00
5	Sports Stadium	5218856.00				5218856.00	2129066.00		330354.00		2459420.00	2759436.00	3089790.00
6	National Flag	568300.00				568300.00	136334.00		35973.00		172307.00	395993.00	431966.00
7	Swimming Pool	5656855.00				5656855.00	1800975.00		358079.00		2159054.00	3497801.00	3855880.00
		887099699.96	39511328.00	67768815.00	0.00	858842212.96	460220430.00	43546813.00	30786851.00	0.00	447460468.00	411381744.96	426879269.96
BLOCK - III													
1	Chemical Equipments	270666.00				270666.00	222451.00		0.00		222451.00	48215.00	48215.00
2	Communication Lab	27380.00				27380.00	21989.00		0.00		21989.00	5391.00	5391.00
3	Electronics Equipments	4220017.00				4220017.00	2989399.00		0.00		2989399.00	1230618.00	1230618.00
4	Hobby Lab	16428.00				16428.00	13194.00		0.00		13194.00	3234.00	3234.00
5	Lab Equipment R&D projects	640887.00				640887.00	327200.00		101452.00		428652.00	212235.00	313687.00
6	Lab Equipments- CARE	698544.00				698544.00	525586.00		110580.00		636166.00	62378.00	172958.00
7	Lab Equipments- CBSE	219989.00				219989.00	94329.00		34824.00		129153.00	90836.00	125660.00
8	Lab Equipments- Civil	5673667.00				5673667.00	4203984.00		23702.00		4227686.00	1445981.00	1469683.00
9	Lab Equipments- CS	451605.00				451605.00	322715.00		0.00		322715.00	128890.00	128890.00
10	Lab Equipments- EC	2121766.00				2121766.00	763474.00		303073.00		1066547.00	1055219.00	1358292.00
11	Lab Equipments- EN	10540622.00				10540622.00	7470709.00		220147.00		7690856.00	2849766.00	3069913.00
12	Lab Equipments- ME	8380718.00	151618.00			8532336.00	5509230.00		579464.00		6088694.00	2443642.00	2871488.00
13	Language Lab Equipments	273727.00				273727.00	243691.00		0.00		243691.00	30036.00	30036.00
14	Micro wave Lab Equipment	241635.00				241635.00	194900.00		0.00		194900.00	46735.00	46735.00
15	Physics Equipments	428353.00				428353.00	344904.00		0.00		344904.00	83449.00	83449.00
16	Projector	7415768.00	744356.00	702705.00		7457419.00	5283077.00	403104.00	349850.00		5229823.00	2227596.00	2132691.00
17	U.A.V Lab	25703.00				25703.00	20643.00		0.00		20643.00	5060.00	5060.00
		41647475.00	895974.00	702705.00	0.00	41840744.00	28551475.00	403104.00	1723092.00	0.00	29871463.00	11969281.00	13096000.00

Annexure " A

Annexure " A

Annexure " A

Annexure " A

Annexure " A

Annexure " A

Annexure " A

Annexure " A

Annexure " A

Annexure " A

Annexure " A

Annexure " A

Annexure " A

Annexure " A

Annexure " A

Annexure " A

Annexure " A

Annexure " A

Annexure " A

Annexure " A

Annexure " A

Annexure " A

Annexure " A

Annexure " A

Annexure " A

Annexure " A

Annexure " A

Annexure " A

Annexure " A

Annexure " A

Annexure " A

Annexure " A

Annexure " A

Annexure " A

Annexure " A

Annexure " A

Annexure " A

Annexure " A

Annexure " A

Annexure " A

Annexure " A

Annexure " A

Annexure " A

Annexure " A

Annexure " A

Annexure " A

Annexure " A

Annexure " A

Annexure " A

Annexure " A

Annexure " A

Annexure " A

Annexure " A

Annexure " A

Annexure " A

Annexure " A

Annexure " A

Annexure " A

Annexure " A

Annexure " A

Annexure " A

Annexure " A

Annexure " A

Annexure " A

Annexure " A

Annexure " A

Annexure " A

Annexure " A

Annexure " A

Annexure " A

Annexure " A

Annexure " A

Annexure " A

Annexure " A

Annexure " A

Annexure " A

Annexure " A

Annexure " A

Annexure " A

Annexure " A

Annexure " A

Annexure " A

Annexure " A

Annexure " A

Annexure " A

Annexure " A

Annexure " A

Annexure " A

Annexure " A

Annexure " A

Annexure " A

Annexure " A

Annexure " A

Annexure " A

Annexure " A

Annexure " A

Annexure " A

Annexure " A

Annexure " A

Annexure " A

Annexure " A

Annexure " A

Annexure " A

Annexure " A

Annexure " A

Annexure " A

Annexure " A

Annexure " A

Annexure " A

Annexure " A

Annexure " A

Annexure " A

Annexure " A

Annexure " A

Annexure " A

Annexure " A

Annexure " A

Annexure " A

Annexure " A

Annexure " A

Annexure " A

Annexure " A

Annexure " A

Annexure " A

Annexure " A

Annexure " A

Annexure " A

Annexure " A

Annexure " A

Annexure " A

Annexure " A

Annexure " A

Annexure " A

Annexure " A

Annexure " A

Annexure " A

Annexure " A

Annexure " A

Annexure " A

Annexure " A

Annexure " A

Annexure " A

Annexure " A

Annexure " A

Annexure " A

Annexure " A

Annexure " A

Annexure " A

Annexure " A

Annexure " A

Annexure " A

Annexure " A

Annexure " A

Annexure " A

Annexure " A

Annexure " A

Annexure " A

Annexure " A

Annexure " A

Annexure " A

Annexure " A

Annexure " A

Annexure " A

Annexure " A

Annexure " A

Annexure " A

Annexure " A

Annexure " A

Annexure " A

Annexure " A

Annexure " A

Annexure " A

Annexure " A

Annexure " A

Annexure " A

Annexure " A

Annexure " A

Annexure " A

Annexure " A

Annexure " A

Annexure " A

Annexure " A

Annexure " A

Annexure " A

Annexure " A

Annexure " A

Annexure " A

Annexure " A

Annexure " A

Annexure " A

Annexure " A

Annexure " A

Annexure " A

Annexure " A

Annexure " A

Annexure " A

Annexure " A

Annexure " A

Annexure " A

Annexure " A

Annexure " A

Annexure " A

Annexure " A

Annexure " A

Annexure " A

Annexure " A

Annexure " A

Annexure " A

Annexure " A

Annexure " A

Annexure " A

Annexure " A

Annexure " A

Annexure " A

Annexure " A

Annexure " A

Annexure " A

Annexure " A

Annexure " A

Annexure " A

Annexure " A

Annexure " A

Annexure " A

Annexure " A

Annexure " A

Annexure " A

Annexure " A

Annexure " A

Annexure " A

Annexure " A

Annexure " A

Annexure " A

Annexure " A

Annexure " A

Annexure " A

Annexure " A

Annexure " A

Annexure " A

Annexure " A

Annexure " A

Annexure " A

Annexure " A

Annexure " A

Annexure " A

Annexure " A

Annexure " A

Annexure " A

Annexure " A

Annexure " A

Annexure " A

Annexure " A

Annexure " A

Annexure " A

Annexure " A

Annexure " A

Annexure " A

Annexure " A

Annexure " A

Annexure " A

Annexure " A

Annexure " A

Annexure " A

Annexure " A

Annexure " A

Annexure " A

Annexure " A

Annexure " A

Annexure " A

Annexure " A

Annexure " A

Annexure " A

Annexure " A

Annexure " A

Annexure " A

Annexure " A

Annexure " A

Annexure " A

Annexure " A

Annexure " A

Annexure " A

Annexure " A

Annexure " A

Annexure " A

Annexure " A

Annexure " A

Annexure " A

Annexure " A

Annexure " A

Annexure " A

Annexure " A

Annexure " A

Annexure " A

Annexure " A

Annexure " A

Annexure " A

Annexure " A

Annexure " A

Annexure " A

Annexure " A

Annexure " A

Annexure " A

Annexure " A

Annexure " A

Annexure " A

Annexure " A

Annexure " A

Annexure " A

Annexure " A

Annexure " A

Annexure " A

Annexure " A

Annexure " A

Annexure " A

Annexure " A

Annexure " A

Annexure " A

Annexure " A

Annexure " A

Annexure " A

Annexure " A

Annexure " A

Annexure " A

Annexure " A

Annexure " A

Annexure " A

Annexure " A

Annexure " A

Annexure " A

Annexure " A

Annexure " A

Annexure " A

Annexure " A

Annexure " A

Annexure " A

Annexure " A

Annexure " A

Annexure " A

Annexure " A

Annexure " A

Annexure " A

Annexure " A

Annexure " A

Annexure " A

Annexure " A

Annexure " A

Annexure " A

Annexure " A

Annexure " A

Annexure " A

Annexure " A

Annexure " A

Annexure " A

Annexure " A

Annexure " A

Annexure " A

Annexure " A

Annexure " A

Annexure " A

Annexure " A

Annexure " A

Annexure " A

Annexure " A

Annexure " A

Annexure " A

Annexure " A

Annexure " A

Annexure " A

Annexure " A

Annexure " A

Annexure " A

Annexure " A

Annexure " A

Annexure " A

Annexure " A

Annexure " A

Annexure " A

Annexure " A

Annexure " A

Annexure " A

Annexure " A

Annexure " A

Annexure " A

Annexure " A

Annexure " A

Annexure " A

Annexure " A

Annexure " A

Annexure " A

Annexure " A

Annexure " A

Annexure " A

Annexure " A

Annexure " A

Annexure " A

Annexure " A

Annexure " A

Annexure " A

Annexure " A

Annexure " A

Annexure " A

Annexure " A

Annexure " A

Annexure " A

Annexure " A

Annexure " A

Annexure " A

Annexure " A

Annexure " A

Annexure " A

Annexure " A

Annexure " A

Annexure " A

Annexure " A

Annexure " A

Annexure " A

Annexure " A

Annexure " A

Annexure " A

Annexure " A

Annexure " A

Annexure " A

Annexure " A

Annexure " A

Annexure " A

Annexure " A

Annexure " A

Annexure " A

Annexure " A

Annexure " A

Annexure " A

Annexure " A

<

\* Annexure 6"

**ABES ENGINEERING COLLEGE**  
**ANNEXURE TO BALANCE-SHEET AS ON 31.03.2022**

S. NO.	PARTICULARS	GROSS BLOCK				DEPRECIATION				NET BLOCK			
		Cost as on 01.04.21	Addition	Transferred Business School	Deduction	Cost as on 31.03.21	Upto 31.03.21	Transferred Business School	For the year	Adj. stme nt	Total upto 31.03.22	As on 31.03.22	As on 31.03.21
BLOCK - IV													
1	Air Conditioners	27881948.00	1982779.00	697845.00		29166882.00	18359304.00	460777.00	1613317.00		19511844.00	9655038.00	9522644.00
2	Aqua Guard	84910.00				84910.00	76451.00		1244.00		77695.00	7215.00	8459.00
3	Black Board	784353.00	66174.00	114426.00		736101.00	511276.00	40241.00	45123.00		516158.00	219943.00	273077.00
4	Books (Library)	35076377.02	1840966.00			36917343.02	23037721.00		1385265.00		24422986.00	12494357.02	12038656.02
5	Cyclostyle Machine	184992.00				184992.00	83516.00		9195.00		92711.00	92281.00	101476.00
6	Diesel Tank	185493.00				185493.00	154895.00		11371.00		166266.00	19227.00	30598.00
7	Electrical Equipments	10286116.00	9200.00			10295316.00	4720358.00		525924.00		5246282.00	5049034.00	5565758.00
8	EPEX System	1127140.00				1127140.00	899904.00		44308.00		944212.00	182928.00	227236.00
9	Fan Imported (5 airfoil blades)	287510.00		287510.00		0.00	201556.00	201556.00	0.00		0.00	0.00	85954.00
10	Fax Machine	27100.00				27100.00	24049.00		999.00		25048.00	2052.00	3051.00
11	Fire Prevention	5660862.00				5660862.00	3063475.00		347011.00		3410486.00	2250376.00	2597387.00
12	Generator	6605070.00				6605070.00	5747173.00		251459.00		5998632.00	606438.00	857897.00
13	Gym Equipment	155245.00	187498.00			342743.00	83577.00		21010.00		104587.00	238156.00	71668.00
14	Kitchen Equipments	757568.00	45163.00			802731.00	697832.00		49207.00		747039.00	55692.00	59736.00
15	LCD TV Screen	1219493.00				1219493.00	430265.00		74755.00		505020.00	714473.00	789228.00
16	Lift	9801498.00		125000.00		8551498.00	3371128.00	1157144.00	524207.00		2738191.00	5813307.00	6430370.00
17	Office Equipments	16452075.00	293428.00	346950.00		16398553.00	8810331.00	197684.00	940655.00		9553302.00	6845251.00	7641744.00
18	P. A. System	3715103.00		1126904.00		2588199.00	2617616.00	693986.00	139079.00		2062709.00	525490.00	1097487.00
19	PNG Gas pipe line	155000.00	115008.00			270008.00	85147.00		16551.00		101698.00	168310.00	69853.00
20	Refrigerator	74200.00				74200.00	59820.00		2942.00		62762.00	11438.00	14380.00
21	Scanner Machine	471803.00				471803.00	249089.00		28922.00		278011.00	193792.00	222714.00
22	Solar Water Heater	515000.00				515000.00	359942.00		9502.00		369444.00	145556.00	155058.00
23	Submersible Pump Set	396391.00				396391.00	276591.00		24299.00		300890.00	95501.00	119800.00
24	Tools & Spares	824672.00				824672.00	497504.00		43082.00		540586.00	284086.00	327168.00
25	Water Cooler	1726691.00				1726691.00	1441407.00		95862.00		1537269.00	189422.00	285284.00
26	Water Tank	1305968.00				1305968.00	660906.00		80056.00		740962.00	565006.00	645062.00
27	WI-FI Access Point	1499925.00	712603.00			2212528.00	942464.00		135628.00		1078092.00	1134436.00	557461.00
28	Zerox Machine	1720971.00		79750.00		1641221.00	1306315.00	64340.00	73316.00		1315291.00	325930.00	414656.00
29	Motors Cars	10070970.00	941301.00			11012271.00	4988760.00		947215.00		5935975.00	5076296.00	5082210.00
		139054444.02	6194120.00	3903385.00	0.00	141345179.02	83758372.00	2815728.00	7441504.00	0.00	88384148.00	52961031.02	55296072.02
BLOCK - V													
1	Computers	112629658.50	1004049.00	3453825.00		110779882.50	101881306.00	3191049.00	4818937.00		103509194.00	6670688.50	10748352.50
2	Computer Software	22594613.45	84960.00			22679573.45	17730574.00		2618823.00		20349397.00	2330176.45	4864039.45
		135224271.95	1089009.00	3453825.00	0.00	132859455.95	119611880.00	3191049.00	7437760.00	0.00	123858591.00	9000864.95	15612391.95
	Grand Total (I+II+III+IV+V)	1267688913.43	73724880.00	75828730.00	35381963.00	1230203100.43	692142157.00	49956694.00	47389207.00	0.00	689574670.00	540628430.43	575546756.43

38342917.00



**ABES ENGINEERING COLLEGE**  
**(A UNIT OF SOCIETY FOR EDUCATIONAL EXCELLENCE)**  
**ANNEXURE TO BALANCE-SHEET AS ON 31.03.2022**

<b>PARTICULARS</b>		<b>AMOUNT</b>
<b>1 CASH AND BANK BALANCES</b>		
	<b>"Annexure-7"</b>	
2 Cash in Hand		611623.00
3 ABES Engineering College PM Yuva (60614)		7264904.50
4 Director ABES Engineering College		16534.12
5 PNB-17932		250054477.03
		<b>257947538.65</b>
<b>RECEIVABLES</b>		
	<b>"Annexure-8"</b>	
1 Auto Care		2735.00
2 Bharat Petroleum Corporation Ltd		1014.00
3 Greytip Software Pvt Ltd		1060.00
4 Mahalaxmi Sales Corporation		38240.00
5 MANGALAM CEMENT LTD		342875.00
6 Mitsubishi Elevator India Pvt Ltd		1127490.00
7 OLA Cab		76438.00
8 OTIS ELEVATORS CO. (INDIA) LTD.		35312.00
9 PKM Garg & Co. (AAJFP8571C)		200000.00
10 Sapro Electronics & Electricals India P Ltd.		342867.00
11 Swastic Brick Field		123830.00
12 VA Tech Ventures Pvt Ltd		128872.36
		<b>2,420,733.36</b>
<b>OTHERS RECEIVABLES</b>		
1 Integrated Information Services Pvt.		1770.00
2 Punjab National Bank (Navyug Market)		3312.00
3 Shriram Pistons & Rings Ltd		32949.00
4 Vodafone Idea Ltd.(IN00)		58369.00
5 Fees Receivable's		29281864.32
6 AKTU Affiliation fee receivable		158400.00
7 University A/c		16493000.00
8 DST Receivable		254000.00
9 Grant Receivable AICTE (Modrobs EC)		247000.00
10 Grant Receivable From AICTE		280000.00
11 Interest Receivable		5791.55
12 TDS Receivable		6020.00
		<b>46,822,475.87</b>
<b>Total (B)</b>		





**ABES ENGINEERING COLLEGE**  
**(A UNIT OF SOCIETY FOR EDUCATIONAL EXCELLENCE)**  
**ANNEXURE TO BALANCE-SHEET AS ON 31.03.2022**

<b><u>PARTICULARS</u></b>	<b><u>AMOUNT</u></b>
<b><u>Staff Advance/imprest</u></b>	
1 Aatif Jamshed (TIDE)	14917.00
2 Anoop Pandey (TIDE)	55822.00
3 Ashish Gupta (TIED)	11078.00
4 Auton Systems Pvt. Ltd	400000.00
5 Ayush Singh (Tide)	80000.00
6 Hawaiadda Acrial Innvations Pvt Ltd.	125219.00
7 Suryansh Choudhary (AYHPC1359F)	200000.00
8 Sunil Kumar - Driver(ENNTRAN812)	15000.00
<b>Total (C)</b>	902036.00
<b>TOTOL (A + B + C )</b>	<b>50145245.23</b>
<b><u>SECURITY DEPOSITS</u></b>	
1 AKTU (Security)	1800000.00
2 Alliance Digitech Pvt. Ltd. (Security)	15000.00
3 Indraprastha Gas Ltd (Security)	1633259.00
4 Security Deposit AICTE (New MBA Programe)	
5 SECURITY TO ELECTRICITY	2728100.00
	<b>6,176,359.00</b>
<b><u>PREPAID EXP.</u></b>	
1 Prepaid Expenses	1682957.00
2 PREPAID INSURANCE	1298003.00
3 PREPAID REPAIR TO OTHERS	15555.00
	<b>2,996,515.00</b>

